90 PER CENT. OF
THE SENTINEL'S CIRCULATION.....
Goes directly into the homes of its readers.—A big thing for advertisers.

The Fort Wayne Sentinel.

Advertising —In— The Sentinel
Produces results. No Driftwood; every reader is a purchaser.

ESTABLISHED 1833. FRIDAY, APRIL 22, 1898. PRICE TWO CENTS.

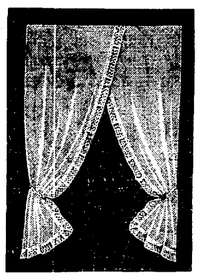

LACE CURTAINS
—IN—
GREAT VARIETY.
AND AT
VERY LOW PRICES!

GEO. DeWALD & CO.

MONEY TO LOAN

From $10 to Any Amount.

Any Person in Need of Money can borrow it on their Household Goods, Pianos, Horses, Wagons, Carriages, Bicycles, Store Fixtures, Etc.

THE PROPERTY TO REMAIN IN YOUR POSSESSION.....

All Business Private and Confidential.
No Delay. Lowest Rates
IT PAYS TO BORROW OF US.
LOANS TO SALARIED PEOPLE (Ladies' or Gentlemen) on their own names.
INDIANA MORTGAGE LOAN CO.
Room 3 Arcade, Upstairs.
Open Saturday Evenings 7 to 8:30.

MAGNOLIA BLOSSOM.
Woman's Favorite Remedy.
A Simple Home Treatment for all Female Troubles.
FOR SALE BY
FREESE & RANKE,
Agents. Druggists,
88 Calhoun Street.

We Are
THE HEADQUARTERS
—FOR—
FANCY HOSIERY
In Plaids, Stripes etc.
All the Popular.....
New Colors.
WM. MEYER & BRO.,
80-80½ Calhoun St.

WE DO NOT ADVERTISE
To give you our best teeth for $4.50 per set and then charge you $6, $12 and $15 when you wish to buy, but we do as we say.
THE BEST TEETH $8 Per Set
No one can make you a better set, no matter what you pay. Black, Red or Maroon Plates, all at the same price.
Painless Extracting and Filling. All work warranted.
U. S. DENTAL PARLORS,
"Over Faldwin's Music Store,"
Phone 1178. - 98 Calhoun St.
DR. J. A. WILLIAMS, Mgr.

MONEY TO LOAN
At lowest rate on furniture, pianos, horses, wagons, carriages, etc., and leave the property in your possession.
Payments arranged on the monthly installment plan or to suit you.
Loans placed same day application is made.
No charges taken out in advance.
Business confidential. No publicity
Fort Wayne Mortgage Loan Co.,
Room 2 Seidel Block, up stairs, 52½ Calhoun St.

SKINS ON FIRE
Skins on fire with torturing, disfiguring, itching, burning, bleeding, scaly, and pimply humors, instantly relieved by a warm bath with CUTICURA SOAP, a single application of CUTICURA (ointment), the great skin cure, and a full dose of CUTICURA RESOLVENT.
Cuticura
Is sold throughout the world. POTTER D. & C. CORP., Sole Props., Boston. "How to Cure Torturing Humors," free.
BABY'S SKIN Soap and Talc Purified and Scented by Cuticura Soap.

IS A BLOCKADE.

President McKinley Shuts Cuba From the World Outside.

Issues a Proclamation Declaring Blockade of All Ports.

First Move in the Act of Armed Intervention Taken.

All Ports on the North Coast and One on the South Coast Will Be Closed--President Signs the Resolution Placing Embargo on Coal--War Has Begun and President Will Now Force the Issue.

WASHINGTON, April 22.—The president has declared a blockade of the port of Havana. The proclamation to all nations that the United States will establish and effectually maintain such blockade was signed today before the adjournment of the cabinet meeting. The proclamation will be promulgated at once. The embargo resolutions of congress were approved by the president. They will effectually prevent the landing at any Cuban or other Spanish port of coal or other contraband articles.

The president and his advisors consider the war is now on and no time will be lost in forcing the issue.

CUBAN BLOCKADE.

Text of the Proclamation Issued by the President.

The following is the proclamation announcing a blockade of Cuban ports which was issued toda y by the president of the United States:

"PROCLAMATION.

"WHEREAS, By a joint resolution passed by the congress and approved April 20th, 1898, and communicated to the government of Spain, it was demanded that said government at once relinquish its authority and government in the island of Cuba, and withdraw its land and naval forces from Cuba and Cuban waters; and the president of the United States was directed and empowered to use the entire land and naval forces of the United States, and to call into the actual service of the United States the militia of the several states to such extent as might be necessary to carry said resolution into effect; and

"WHEREAS, In carrying into effect said resolution, the president of the United States deems it necessary to set on foot and maintain a blockade of the north coast of Cuba, including all ports on said coast between Cardenas and Bahia Honda and the port of Cienfugeos on the south coast of Cuba;

"Now, therefore, I, William McKinley, president of the United States, in order to enforce the said resolution, do hereby declare and proclaim that the United States of America have instituted, and will maintain a blockade of the north coast of Cuba, including ports on said coast between Cardenas and Bahia Honda and the port of Cienfugeos on the south of coast of Cuba, aforesaid, in pursuance of the laws of the United States and the law of nations applicable to such cases. An efficient force will be posted so as to prevent the exit and entrance of vessels from the ports aforesaid. Any neutral vessel approaching any of said ports, or attempting to leave the same, without notice or knowledge of the establishment of such blockade, will be duly warned by the commander of the blockading forces who will endorse on her register the fact and the date of such warning, where such endorsement was made; and if the same vessel shall again attempt to enter any blockaded port, she will be captured and sent to the nearest convenient port for such proceedings against her and her cargo as prize, as may be deemed advisable.

"Neutral vessels lying at any of said ports at the time of the establishment of such blockade will be allowed thirty days to issue therefrom.

"In witness whereof I have hereunto set my hand and caused the seal of the United States to be affixed.

"Done at the city of Washington this 22d day of April, A. D., 1898, and of the independence of the United States the 122d.

[Signed] "WILLIAM MCKINLEY.
"JOHN SHERMAN,
"Secretary of State.
"By the President."

SAGASTA TO REMAIN.

Bermejo May Resign to Take Command of a Squadron.

MADRID, April 22.—NOON—All the persons who have been consulted by the queen regent have advised a continuance of the Sagasta cabinet.

It is probable, however, that the minister of marine, Admiral Bermejo, will insist upon resigning in order to take command of a squadron. Patriotic enthusiasm reigns throughout Madrid and the Spanish provinces. The queen regent had a long conference today with General Weyler, and the European diplomats had frequent conferences with Senor Gullon, the minister of foreign affairs.

ON A WAR FOOTING.

Military and Naval Reserves of Maryland to See Service.

BALTIMORE, April 21.—The first step toward putting the militia of Maryland upon a war footing was taken this morning, when Governor Lowndes issued an order promoting Adjutant General L. Allison Wilmer to be major general, and placed him in command of both the land naval reserves of the state. General Wilmer's headquarters will be in Annapolis for the present. Orders calling out the entire military forces of the state are momentarily expected.

DECISIVE BARGAINS!

Our Ultamatum for Saturday's Trade.

We Had the Crowds Last Week -- Will Double the Number Tomorrow.

SHIRT WAISTS.

50 dozen 50c new ladies' shirt waists, 25c.

100 dozen ruffled blouse waists, lace trimmed, $1.19; worth $2.00.

DRESS GOODS—A PHENOMENAL OFFER.

Tomorrow only, every yard of colored wool dress goods, domestic and imported, plain and fancy, at actual cost.

At this season this offer will command the attention of hundreds of dress goods buyers. A sacrifice of over 1,000 pieces of dress goods at absolute cost. No samples dress goods cut tomorrow.

LAWNS.

3,000 yards Irish lawns in black, blue, pink, green, lavender, worth 10c a yard; sell tomorrow 2c a yard.

100 pieces yard wide 12½c percales, 5c a yard.

CORSETS.

All dollar corsets at 89c.
50c summer corsets, 35c.

KID GLOVES.

Another lot of those 2-clasp $1.00 kid gloves at 75c a pair.

UNDERWEAR.

100 dozen ladies' ribbed Richelieu vests, worth 12½c, for 8c each.

HANDKERCHIEFS.

100 dozen ladies' Swiss embroidered handkerchiefs, were 25c each, now 12½c apiece.

LADIES' TAILOR-MADE SUITS.

Take your choice, 25 per cent., ¼ off regular prices.

Ladies' separate skirts sold ¼ off regular prices.

Ladies' jackets sold ¼ off regular prices.

LACE CURTAINS.

Great, substantial reductions tomorrow in lace curtains and draperies.

THE FRANK DRY GOODS CO.,
Bee Hive.

PATTERSON AND WASHINGTON.

First in war, first in peace, and first in the hearts of his countrymen, was George Washington. First in fit, first in finish and first in the mind of the clothing purchaser, is Reuben S. Patterson.

THE SPANISH FLEET

Government Has No Advice That it Has Sailed.

Spain's Plan of Campaign is a Mystery.

Discretion May Be Playing a Large Part.

Will Not Rush the Pick of Her Navy to This Side of the Water With No Coal in Sight.

WASHINGTON, April 22.—Up to noon today nothing had been received by the government indicating that the Spanish fleet had left Cape Verde Islands. What may be the purpose of the Spanish government as to the disposition of this fleet is not known, but the belief among high officials is that the Spaniards will hesitate before sending the pick of their navy into American or even Cuban waters. It must be realized, it is said, that cut off from a coal supply they would be at a great disadvantage and would run the very great risk of total annihilation. Nor is it believed that Captain General Blanco will be in a hurry to precipitate a conflict, and therefore it is not expected that Capt. Sampson's fleet will have very much to do during the next few days, but to prevent supplies from entering Havana.

Nevertheless it is believed that hostilities will not be delayed longer than is necessary to get our army within supporting distance.

When that is accomplished our navy will not delay an hour, but will immediately attack the fortifications around Havana.

PATRIOTIC MILLIONAIRE.

WASHINGTON, April 22.—F. Augustus Schermerorn, of New York city, has given his fine yacht, the Free Lance, to the government. It has been accepted with thanks.

THE COURTS.

Hundreds of Farmers Remonstrate Against a Ditch.

Carrie Steirheim Granted a Divorce--Another Big Suit for Damages --Court Notes.

Several hundred farmers today filed remonstrances against the Hoffman ditch which the commissioners propose building through Jackson, Jefferson, Monroe and Madison townships. The commissioners court room was filled with remonstrators, Hon. T. E. Ellison acting as spokesman for them.

The commissioners agreed to appoint reviewers and fixed Tuesday, May 10, as the day these viewers will meet the property owners at the head of the ditch in Madison township. The viewers had not been appointed at 3 o'clock this afternoon.

GIVEN A DIVORCE.

Judge O'Rourke today granted Carrie Stierheim a divorce from her husband, Frank H. Steirheim. The mother was given the custody of the only child.

NOTES.

Tom O'Shaughnessey was arrested by Sheriff Melching today for stealing a new bridle and lines from Olds & Co.'s barn. O'Shaughnessey sold the harness to a Columbia street saloon keeper for seventy-five cents and a drink. He was bound over in the sum of $200.

Henry E. Dreibelbiss, an incorrigible lad who has been an inmate of the county orphans' home, was this morning sent to the reformatory by Judge O'Rourke. Sheriff Melching will take him to Plainfield next Monday.

The commissioners today established the Bohnke ditch in Madison township.

The seven cases filed under Clafflin & Co., in the failure of Louis Wolf, have been sent to Whitley county on a change of venue.

Pauline Sordelet, whose husband was killed in the company's service, sues the Pennsylvania railroad for 10,000 damages. Ninde & Sons are attorneys.

The cases against George Bubb, of Sheldon, for selling liquor on Sunday and for allowing persons in his saloon on Sunday, were called in the court of Justice Bullerman yesterday afternoon. There were three charges and all save one for selling liquor on Sunday, were dismissed. The third case was continued until Tuesday, May 10, for the reason that witnesses could not be found yesterday.

LICENSED TO WED.

James L. McManigal and Lillie Anderson.
Chris. Nahrwald and Louise Kohlenberg.

The Universal Brotherhood will meet this evening, with Judge O'Rourke presiding, at their rooms, No. 32 Calhoun street. The meeting is open to the public.

Miss Annie Creigh has gone to Chicago to attend the wedding of her brother.

Miss Metha Balls, of No. 94 West Main street, will entertain this evening.

THE FIRST PRIZE.

Gunboat Nashville Captures a Spanish Merchantman Off Key West.

The Craft Taken to Port and Placed in Charge of Prize Crew.

The First Act of Hostilities in the War Against Spain.

Admiral Sampson's Fleet Sailed Early This Morning to Blockade Havana--Made an Imposing Procession as it Steamed From Port--Rumor That the Spanish Cruiser Alfonso XII Was Blown Up.

KEY WEST, Fla., April 22.—The first Spanish prize is the steamer Buena Ventura, from Pascagoula, Miss., for Rotterdam, with lumber. The Nashville fired a blank shot, which the Spaniards ignored. This was followed by a shot from a six-pounder. The Buena Ventura then surrendered with her crew of twenty men.

The Nashville towed her prize into this harbor at 11 o'clock this morning and put a prize crew on board. Both ships are lying well out in the stream. The news of the capture of the Spaniard set the people of Key West frantic with enthusiasm. All work has been suspended and the docks are crowded with people.

SPAIN IS SILENT.

LONDON, April 22.—It was announced in the house of commons this afternoon by Mr. Balfour, acting secretary for foreign affairs, that Spain has not yet given notice of her adherence to the declaration of Paris regarding privateering.

RUMOR THAT SPANISH CRUISER WAS BLOWN UP.

KEY WEST, Fla., April 22.—A rumor that the Spanish cruiser Alfonso XII had been blown up by a cruiser belonging to the United States fleet was current here this morning, but it is discredited by those best qualified to judge.

BLANCO DECLARES WAR EXISTS.

HAVANA, April 22.—10:30 A. M.—Captain General Blanco has published a decree confirming his previous decrees and declaring the island to be in a state of war. He also annuls his former similar decrees granting pardon to insurgents.

SPANISH RESERVES CALLED.

MADRID, April 22.—9 A. M.—A royal decree has been gazetted calling out 30,000 men of the reserves of 1897.

TO MEET THE OREGON.

BUENOS AYERS, April 22.—8:30 P. M.—The Spanish torpedo gun boat Temerario left here today. It is believed she is going to meet the United States battleship Oregon.

AT DAWN.

Sampson's Squadron Steams Away From Key West for Havana.

KEY WEST, April 22.—The North Atlantic squadron, except for the monitors Terror and Puritan and smaller cruisers, sailed from Key West at 5:45 o'clock this morning, headed for the Florida straits. The skies were growing grey with the coming dawn when the formidable family of destroyers quietly and unostentatiously steamed away, presumably for the shores of Cuba.

Besides the two monitors the ships left behind are the gunboat Helena, cruisers Marblehead, dispatch boat Dolphin and the torpedo boats Cushing and Dupont. The Dauntless, dispatch boat of the Associated Press, left here with the fleet.

MAY DECLARE WAR.

Department of State May Request Congress to Do So.

WASHINGTON, April 22.—The state department is now considering the advisability of requesting congress to declare war. While there is no absolute necessity for the immediate declaration there are several reasons why the adoption of such a course would prove advantageous to use. Strong pressure is being brought to bear upon the state department to induce it to make a proper recommendation to congress to serve as a basis of action.

REVOLUTION IN PORTO RICO.

NEW YORK, April 22.—A dispatch to the Herald from St. Thomas says:

"A revolution has broken out in the Ponce district of Porto Rico, and there is rioting all through the island.

"A steamer which arrived here yesterday from Cardiff brought 3,100 tons of coal.

"On a steamer which is due from Philadelphia tomorrow there are 4,000 tons, the bulk of which is on the market. One thousand tons will go to Porto Rico."

A CADIZ TALE.

Report That the Cruiser San Francisco Had Blown Up.

LONDON, April 22.—Lloyd's have received a dispatch from Cadiz, Spain, inquiring whether there is "any information of the story that the United States cruiser San Francisco has been blown up by her boiler bursting."

The United States cruiser San Francisco is now at the Brooklyn navy yard, undergoing repairs, having arrived there recently from England.

Chris Merry Hanged.

CHICAGO, April 22.—Chris Merry, convicted of the murder of his wife, Pauline, was hanged in the county jail at 12:01 today. His neck was broken.

INDIANA MILITIA

Will Be Called to Assemble in Indianapolis.

Governor Has Blank Call Ready to Issue at a Moment's Notice--Will Telegraph Tomorrow.

Special to The Sentinel.

INDIANAPOLIS, Ind., April 22.—Governor Mount has received official information that the president has signed the bill for 100,000 volunteers.

Unofficially notified at 3 o'clock that a call for troops had been made by the president.

The governor will await official notice and will probably summon the Indiana militia tonight to assemble at Indianapolis.

Later report that call for troops has been issued has been countermanded. The governor has a blank order ready to issue at moment's notice and expects to telegraph it not later than tomorrow.

MUNICIPAL AFFAIRS.

Improvements Proposed to the Board of Works.

The board of works last evening granted the Jenney Electric Light and Power company a permit to open Calhoun street for the purpose of placing wires underground.

The declaratory resolutions providing for vacating the alley between Barr and Clinton, from Columbia street to Dock street, and for vacating the alley along lot 29, Huffman's addition, and for vacating alleys in Corcoran's sub-addition were confirmed.

The petition of C. F. Pfeiffer, for permission to relay the sidewalks in front of his property, in Colonel Reed's addition, was granted, and his bond approved.

The engineer's plans for grading Andrews street, from Fourth street to Huffman street, were approved.

The specifications for a sewer in and along Barthold street, from Third to Fourth, on Fourth to Andrews street, and on Andrews to the first alley south of Archer avenue, were approved. The board then passed a resolution providing for the improvement.

LOCAL LINES.

George R. Flood, of North Liberty, Ind, is in the city.

Misses Kate O'Ryan and Anna Woulfe will spend Sunday in Gaar Creek.

Thomas Brennen, stone cutter for Stewart & Company, will spend Sunday with relatives in Peru.

INSULT WOODFORD.

American Minister's Train Stoned by Mob.

Spanish Rabble Commits an Outrage.

Attempt to Arrest Member of Legation.

Mr. Moreno Placed Under the Protection of the British Flag--Outbreak at Valladolid and Toledo.

HENDAYE, Spanish Frontier, April 22.—Gen. Stewart L. Woodford, the United States minister to Spain, accompanied by his staff and others, reached the frontier at 8 o'clock this morning in safety, after some exciting experiences. The Spanish police attempted to capture a member of the legation, and at Valladolid the train was attacked.

Mr. Moreno was the member of the United States legation singled out by the Spanish police for capture, on the ground that he is a subject of Spain, but the attempt was frustrated owing to the presence of mind of the minister. At Valladolid the United States minister's train was attacked and stoned. Windows were broken and the civil guards were compelled to protect his carriage with drawn swords.

General Woodford, however, slept throughout the disturbance.

The Moreno incident threatened to be serious. The Spanish police made a determined effort to capture Mr. Moreno, but General Woodford stood in the doorway of the carriage declaring he should only be removed by force.

A detachment of police accompanied the train from Toledo to San Sebastian, where the police officials left on seeing that the general was determined to maintain his rights. At Segovia the students of the military college gathered on the platform, cheering for Spain, and there were several similar incidents at other stopping places.

ON FRENCH SOIL.

BAYONNE, France, April 22—10:35 a. m.—The farewell of United States Minister General Stewart L. Woodford to Spain was in keeping with the dignity he displayed throughout the crisis.

When asked if he had anything to say he simply raised his hat and said "Good-bye."

The Segovia incident was comparatively unimportant. The students of the military school, in full uniform, packed the depot. They were silent until the train started, when there was an enthusiastic outburst of cheering for Spain and Cuba.

It was a great relief to the minister's party when the general finally reached French soil. But General Woodford, personally, seemed unconscious of any danger. The general, in bidding farewell to the correspondent of the Associated press, who accompanied him to the frontier, requested the Associated press to express his sincere thanks to all the representatives of the press, European and American, for their uniform kindness, and good faith during his stay in Spain.

The Valladolid affair, however, threatened to be serious. Thousands of excited people attempted to invade the railroad station, and the twenty civil guards, who accompanied the train, were compelled to form up in front of General Woodford's carriage, with drawn swords, while other civil guards, of the local force, issued from the depot, to protect the train. The guards did everything possible, to keep back the mob, whose yells and shrieks resounded on all sides. Stones were thrown at the trains and many windows were broken.

A newspaper man was wounded in the face by broken glass. Sir Charles Hall, the recorder of the city of London, had a narrow escape from being hit by stones, and Mr. Montague Hughes Crackenthorpe, Q. C., had a similar experience.

General Woodford knew nothing of the disturbances until he reached Toledo. There a sergeant of the civil guard, accompanied by a private detective, boarded the train and demanded that Mr. Joquan Moreno disembark from the cars. James, the general's colored valet thereupon awakened General Woodford, who hurriedly dressed while matters were being explained to him.

The general then formally protested, through the medium of the correspondent of the Associated Press, against the attempted interference with his suite, declaring that Mr. Moreno was his private secretary and a British subject. The Spaniards claimed that he was a Spanish subject, but the general refused to give him up to the police and placed himself in the doorway of the compartment in which Mr. Moreno was traveling, declaring he would only surrender the latter if forced to do so.

UNDER THE BRITISH FLAG.

The minister then asked the correspondent of the Associated Press to explain to the Spaniards that he had placed Mr. Moreno under the protection of the British flag, and that if they took him it would only be by using personal violence to the United States minister, who proposed to protect Mr. Moreno until the frontier was crossed.

If an artist had been present at that moment he could have secured material for a striking picture of the gallant general blocking the doorway against the dons, and the smiling encouragement of his friends, standing quite handy to him and ready to protect him if an attempt had been made to touch the mininster.

The picture might have been completed by a reproduction of the grinning features of James, delighted at the prospect of a brush with the Spaniards.

General Woodford whispered to the correspondent of the Associated press, who afterward drew the Spaniards into a corner and explained to them the serious nature of their action, pointing out that it might lead to complications with Great Britain. This argument prevailed, and the troublesome visitors withdrew. When the train reached San Sebastian, Mr. Moreno and General Woodford felt considerably relieved.

WAITING FOR ORDERS.

Flying Squadron Has Steam Up and is Ready to Move.

FORT MONROE, Va., April 22.—"On waiting orders," is about all that could be said of the flying squadron early this morning. The routine duties on board were gone through with in the same manner as any other day, the only difference being that officers were not given shore leave. Every officer was on board last night and anticipated starting orders. The definite news of the movement of the Key West fleet created little excitement, as it had been anticipated. What seemed chiefly to interest the officers was, whether the Verde Islands fleet of Spain had moved, it being the general impression that until it does this squadron will not make a move.

DEATHS AND FUNERALS.

John W. Humphreys, a former Fort Wayne citizen and business man, died yesterday afternoon at Indianapolis, after a long illness. Mr. Humphreys had been ailing for several years, and some time since underwent an operation, from which he failed to rally. The deceased was an old resident of Fort Wayne, and for many years was engaged in the slate roofing business, being a member of the firm of Humphreys & Gerow. He left Fort Wayne about fifteen years ago, to take up his residence in Indianapolis. Mr. Humphreys was a member of Fort Wayne commandery No. 4, Knight Templars, and a thirty-second degree Scottish Rite Mason. William Geake left last night for Indianapolis to make arrangements for the funeral.

HUMBRECHT.

George, the six-months-old child of Mr. and Mrs. George Humbrecht, of No. 42 West Third street, died this morning of lung fever.

WEBER.

At her home, 102 North Calhoun street, this morning occurred the death of Mrs. Helen Weber, of inflammatory rheumatism. She was sixty-four years of age and leaves three children: Gust Weber, Mrs. George Bondell and Mrs. William Regenaur.

CALL TO ARMS

The Volunteer Army Bill Has Become the Law of the Land.

Was Passed by Congress and Signed by the President Today.

The Call for One Hundred Thousand Troops to Issue Tomorrow.

Congress Agreed to All Changes Reported by the Conference and Enacted the Measure Without Delay--Captain Sampson Promoted to Rank of Rear Admiral--Spain Does Not Declare on Privateering.

WASHINGTON, April 22.—The president signed the volunteer army bill this afternoon, and it is said that at the same time he signed the call for 100,000 volunteer troops. At the white house it is said the call for volunteers will not issue until tomorrow.

IT IS NOW THE LAW.

WASHINGTON, April 22.—The volunteer army bill is now a law. It was signed by Speaker Reed this afternoon and was hurried to the senate where Vice President Hobart signed it at 2 o'clock. At 2:30 it was carried to the president for his signature. President McKinley signed the bill at 3:10 this afternoon.

VOLUNTARY ARMY BILL PASSED.

WASHINGTON, April 22.—The voluntary army bill became a law today. The conference of the two branches of congress reached an agreement before congress convened, and it was passed by the house and senate in the shortest possible time.

According to the bill the time for which all volunteers are to be enlisted is two years. The president is authorized to organize independent troops but the number is limited to 3,000. The senate receded from its amendment making it compulsory for the regimental and company officers to receive their commissions from the governors of their respective states and leaving it optional as fixed by the house.

SAMPSON AN ADMIRAL.

WASHINGTON, April 22.—Secretary Long said this afternoon that Captain Sampson had been appointed an "acting rear admiral." It is supposed he will be named later as "rear admiral."

SHOE SNAPS.

Thing's Big Values for Saturday's Rush.

Ladies' flexible sole, fine vici kid chocolate lace shoes, regular $2.5 shoe; tomorrow at Thing's, $1.77.

Ladies' $2.00 fine hand sewed flexible sole Oxford ties, chocolate and black, big value, $1.50.

Ladies' hand sewed, cloth upper Oxford ties, $1.25.

Ladies' black and tan Oxford ties 50c.

Ladies' black and tan lace and button shoes, 99c.

Ladies' light weight and heavy shoes, lace or button, 89c.

Children's tan shoes, 49c.

Misses' tan shoes, 75c.

Boys' tan shoes, 99c.

Men's all solid lace shoes, 75c, 93c

Men's fine dress shoes, in tan and black, $1.49.

2,500 pairs men's fine Vici Kid Lace Shoes, cheap at $2.50; big value at Thing's, $1.99.

20 styles in men's $4 up-to-date shoes, all the new ideas of '98, $2.99

Ladies' $3 Bicycle Boots, $1.99.

Ladies' Bicycle Leggings, 50c.

Tomorrow will be a big bargain day at the busy shoe store.

S. B. THING & Co.
32 Calhoun Street.

Large Red Boot.

See the new shirts at Reuben S. Patterson's.

FREE.

With Every Dress Pattern Sold Over 35c Per Yard,

We Give the Skirt and Waist Lining Free Tomorrow.

Special prices on ladies', gents and children's hosiery and underwear tomorrow.

Ladies' two clasp kid gloves in all shades tomorrow, 79c per pair, same as you pay $1.00 for elsewhere.

We show the largest line of fancy and plain umbrellas and parasols ever shown in the city, at lowest possible prices.

On all linen ladies' hemstitched handkerchiefs tomorrow, 10c; worth 21c.

We are showing the largest line of ladies' shirt waists in the city and tomorrow we will sell 25 dozen of new pretty style shirt waists at 35c; worth 50c.

Calicos in standard quality, 3½c per yd. tomorrow.

1 bale of 6c unbleached muslin, tomorrow special 4c yd.

Just received 50 new spring jackets, a regular $8.00 number, for $5.00.

10 per cent. discount on all ladies muslin underwear tomorrow.

15 per cent. discount on all lace tapestry and chenille curtains tomorrow.

WOLF & DESSAUER,
70 and 72 Calhoun Street.

C. J. Welker,

Schmitz Block. 118 Calhoun St.

Bargain Saturday.

Tomorrow's Bargains in Spring Goods are exceptionally tempting and unapproachable.

1 case boys' 20c bicycle hose at 15c a pair.

100 dozen children's fine black stockings, worth 15c, at 10c a pair.

Children's fine black hose, with white sole, all sizes, at 25c a pair.

Ladies' black hose, double sole, heel and toe, worth 19c, at 12½c a pair.

Ladies' 50c plaid hose at 39c.

1 case ladies' vests, the regular 15c quality, at 10c.

1 case ladies' vests, no sleeves, 15c, worth 25c.

Men's balbriggan underwear, no such values anywhere else, at 25c and 50c.

Men's 35c white unlaundred shirts for 25c.

A sample line of ladies' shirt waists, worth up to $3.00, choice tomorrow, $1.25.

Ladies' kid gloves in all the new spring shades, 75c and $1.00, worth $1.00 and $1.25.

Ladies' summer corsets 29c, 39c and 50c, worth 39c, 50c and 75c.

Ladies' new ribbon ties, special values at 39c, 50c and 75c.

50c novelty dress goods 39c tomorrow.

Sterling silver belt pins, worth 25c, at 10c.

Special Umbrella Sale.

Special Shirt Sale.

The Evening Sentinel.

BY E. A. K. HACKETT.

FRIDAY, APRIL 22, 1898.

TONIGHT.

Musical Entertainment—Emanuel Walther League, corner Union and Wilt streets.

Hop—E'Galantas at Sons of Columbus hall.

Reception—Ladies of First Presbyterian church in church parlors.

Trades and Labor Council—Special meeting.

Athletic—Sparring between Lawler and Brady, and Bracy and O'Leary at Athletic club rooms.

Board of Safety—Regular meeting.

Universal Brotherhood—Regular meeting in Vordermark's hall.

Hebrew Temple — Regular services.

G. A. R.—Sion S. Bass post, regular meeting.

Lodges—Concordia No. 41, D. of R.; Royal Templars; Fort Wayne, No. 152, I. O. O. F.; Fort Wayne, No. 19, A. O. U. W.; Maumee No. 50, A. O. U. W.; Mad Anthony Tent No. 95, K. O. T. M.; Court Kekionga, 1534, Order of Foresters; Summit City, U. R. K. P.

SPAIN may not be a strikingly progressive nation, but they do some things over there much faster than we do them on this side.

HAIL, Columbia, and keep it up.

WE'VE got to fight. Let us fight well and have it over quickly.

THERE seems to be a well defined case of "intolerable provocation" on both sides.

THE storm broke loose a little sooner than we expected, but we were ready for it, thank you.

ALL the experts agree that the war will be short, sharp and decisive. The way to make it so is to make it so.

THE Spanish fleet is ten days' sail from Porto Rico, allowing all conditions favorable for the voyage. The rest is easy.

ALREADY the colored troops have fought nobly. They rescued a comrade from durance by vile by carrying the Key West bastile at the point of the bayonet.

WITH prompt, sharp work by the army and navy, Havana can be invested and the Spanish forced to capitulate before the fleet at Cape Verde islands can steam across the Atlantic.

Now if that Spanish fleet is coming this way it should be met and sent back, or up, or down. Let Commodore Schley do with it what Hawkins did to that other armada three centuries ago.

SPAIN packed our minister out of the country in very short order and with a notable absence of ceremony, but we have shown them a trick worth two of their own. Our fleet has Havana blockaded and our army is ready for business.

THE government of the United States deems the handing of his passports to Woodford a declaration of war on the part of Spain, and the government of Spain recognizes a declaration in the sending of the president's ultimatum. With hostilities actually begun, quibbling about the question of which nation has precipitated the conflict may easily be deferred until it is all over.

TWELVE years ago a Philadelphia girl, aged eighteen, started in to support herself as a public school teacher. Since then, using only what money she has saved from her teaching, she has done as follows: First she took a trip to England and Scotland. During the next two years she saved money for her second trip, to France, Belgium and Holland, and learned French during her leisure hours. Returning to her school work she began to study German, and at the end of two years was ready for a journey up the Rhine and to Vienna, and back via Dresden and Berlin to Bremen. At the end of the next two years she had learned Italian, and started for Rome. She visited the important Italian cities, and spent two weeks in Switzerland. Two years later she was in Spain and was able to speak the language of that country. During the next year she made her sixth journey to Europe, visiting Denmark, Norway, Sweden and Russia. She has a fair knowledge of Swedish, and says she can make herself understood in Russian.

The Sword is Drawn.

The sword is drawn. War between the United States and Spain has begun.

The United States fleet has already blockaded the harbor of Havana and in a few days the soldiers of the union will be encamped upon the soil of Cuba.

Now is no time to indulge the plaint that peace should have been maintained. The president and those about as well as congress and the people have strived with patience almost beyond reason to avert war. All the friendly efforts of this nation have borne dead fruit. The gage of battle has been thrown at our feet by Spain. There is no alternative but to fight.

Hostilities have commenced. The war is on, and it will be fought on the American side of the Atlantic. Now is the time when parties, creeds and sections should disappear. In truth, they have disappeared. The duty of every American is to be a patriot, and patriotism means his conduct in all things civic as well as in valor upon the field of battle. The government must have the moral support of every American. Let the people be one. Be patient under the burdens and with the privations war must inevitably impose.

The United States is going to war in a cause just and unselfish. Through it the flag will be borne unstained and victorious.

The sword is drawn. Be Americans all.

THE new army bill has been prepared to incorporate the views and ideas of the department of war. It embodies the suggestions of General Miles and all the other high military officials of the country and is expected to give concrete form to the teachings of experience. It provides for the two branches of the army in time of war—the regulars and the volunteers—the troops, in time of war, to be organized in divisions of three brigades of three or more regiments each, the divisions to be organized into army corps on the order of the president. Under the provisions of the bill, volunteers are to be enlisted for the term of three years. The volunteer and militia forces are to be governed by the rules and regulations of the regular army. The regimental and company officers of the volunteer army are to be commissioned by the president of the United States on the recommendation of the governors of the state in which the respective organizations are raised. A wise provision of the bill is that organizations of volunteer army shall be kept recruited to their maximum strength, and that no new organization shall be accepatable from any state unless the existing organizations are already thus filled. This is intended to prevent the evil of skeleton regiments with full sets of officers and no rank and file to speak of. The bill makes provision for such examinations of officers as to fitness and capacity as the president may prescribe, and the appointment of department boards composed of volunteer officers, said boards having power to recommend the retirement from the service, with one month's pay and allowances, of any commissioned officer (not outranking the members of the board) whose character, qualifications, conduct and efficiency are found below the proper standard.

CHARLES EMORY SMITH, who has been given the portfolio of the postoffice department to succeed James A. Gary, is a veteran journalist and one of the most widely known newspaper publishers in the United States. He is principal owner of the Philadelphia Press, is a man of large capacity for affairs and particularly well equipped for the multifarious duties of the department to the charge of which he has been appointed. Mr. Gary's resignation comes as a surprise. There had been no intimation to the public that he contemplated leaving the president's official family. He asserts that consideration of his health has impelled his action in resigning, but there is a different story told. Mr. Gary has been one of the most active peace men in the cabinet and the beginning of the war no doubt was strongly distasteful to him. There will be some criticism of him for deliberately retiring from office at the very culmination of a great national crisis. But as his immediate duties have little to do with the conduct of the war, his resignation will not cut much of a figure. It is well, too, that the president should be surrounded by advisors who are all in hearty sympathy with his plans.

A MOST acceptable addition to the United States army will be Sousa and his famous band. This popular musician desires to attach himself to a New York regiment by way of gratifying a grudge against Spain growing out of the persecution of his father, who was a Spaniard and was exiled by the crown. The inspiring compositions of Sousa which have caused many a young gallant to caper nimbly in a ballroom would be equally effective on the march, on the field of battle, and would prove a power in satiating their author's revenge against the Spanish.

SPRING'S GREAT BARGAIN BEGINNINGS.

A Veritable Climax of Price Wonders.

MEN'S CLOTHING BOYS'

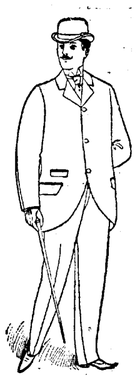

We start right at the beginning of the season with the low prices that usually do not come until the season's end, and this, too, with a matchless stock, tremendous in its assortments.

We display ten styles where others show one--immeasurably superior in every way to any other clothing stock in Fort Wayne, and at prices from 15 to 25 per cent less than others ask for equally good, equally dependable. equally stylish garments. Prominent among the many bargains are the following:

MEN'S SUITS.

MEN'S NOBBY AND WELL-WEARING SUITS, made of staunch service giving, Wool materials, in the very newest patterns, Workmanship, trimmings and everything about the suits, strictly first-class. Price commencing now..... **$5.00**

MEN'S BUSINESS SUITS, made from all the well-known fabrics in the newest Overplaids, Checks and broken effects; also in the quieter plain designs so very stylish just at present. Exquisitely tailored and trimmed. Price commencing now..... **$8.00**

MEN'S FINE SUITS, made from high-grade domestic woolens, trimmed and tailored throughout with that careful attention that only insures good wear and tasty appearance; a superior assortment—over thirty confined patterns to select from. Price commencing now..... **$10.00**

MEN'S VERY STYLISH SUITS, garments designed and made to suit the taste of the most fastidious dressers—Suits in the manufacture of which nothing but the very choicest materials were employed; made of the most desirable novelties and plain Suitings. Price commencing now..... **$12.00**

MEN'S FINEST SUITS, the choicest of the choice, the acme of perfection in clothing ready to wear; all the real nobby cloths, colors and patterns; all the correct, thoroughly up-to-date styles; in fact, an exact duplicate of the best merchant tailor work. Price commening now.. **$15.00**

LEHMAN'S,

34 and 36 Calhoun St.

OVER THE PASS.

Clarence Cook Writes From Lake Lindemann.

He Saw Many of the Victims of the Terrible Snow Slide--Ready to Sail Up the Yukon.

A letter received by Mrs. Clarence Cook from her husband announces that he is still at Lake Lindeman, on the other side of the Chilkoot Pass. This letter was dated April 4, a few days after the terrible snowslide on the Chilkoot Pass. Mr. Cook went back to the scene and says it was a horrible sight.

The boats to be used by the party in their trip up the Yukon have been completed and Mr. Cook said he expected to start within a few days. He will not go to Dawson City immediately, but will locate on the banks of the Stewart river where so many persons have accumulated fortunes in gold.

A letter descriptive of the snowslide is promised THE SENTINEL.

DELEGATES CHOSEN.

W. C. Ryan Won All that Have Been Heard From to Date.

William C. Ryan had no opposition in the selection of delegates to the joint senatorial convention Thursday except in some of the southern townships, where J. F. Snow had been at work. The following selections, all for Mr. Ryan, have been reported:

First Ward—William Brannan, E. A. Ross-Lewin, Charles Taylor, John J. Deagan, Edward F. Clausmeier.

Second Ward—Joseph Harkenrider, John Daley, Richard Tanneyhill, H. W. Dickman, Albert Schiermeyer.

Third Ward—J. J. Ryan, W. W. Kerr, George F. Hess, Frank Falker, William C. Ryan.

Fourth Ward—E. B. Smith, John Dalton, M. J. Houlihan, A. C. Aurentz, S. T. Ferguson, Dennis Kyley.

Fifth Ward—Henry Liebenbach, Fred Zollars, William, J. Bittenger, Christian Rhine.

Sixth Ward—Philip Kuntz, O. P. Eversole, John Dalman, J. E. K. France, D. L. Harding.

Seventh Ward—Frank Deck, John Dailey, John Casey, William Palmer, Larry Ryan.

Eighth Ward—William Edsall, George Herman, August Lordier, George Youngker, Peter Michael.

Ninth Ward—J. B. Lassus, William Bayer, George Smith, Louis C. Schroeder, Joe Ganzer.

Tenth Ward—J. H. Hartman, John Tremmel, Hugo Blombach, Richard Schmetzer, Albert Gunzenheizen.

Washington Township—William Miller, Charles Chauvey, Thomas Hunt, John Ott.

Wayne Township—Phil Kuehler, John Engle, Marshal Comincavish, August LeGraw.

New Haven—D. A. Callahan, Michael Ankeny.

Reports from St. Joe, Cedar Creek, Perry, Milan, Eel River and Adams townships indicate the election of the Ryan delegates.

The convention will be held June 4th.

The Seattle Post-Intelligencer of April 13, contained the following notice of the funeral of the late Horace B. Morehouse: "The remains of Horace B. Morehouse were consigned to their last resting place yesterday afternoon. The funeral took place at 2 o'clock from Bonney & Stewart's chapel. Only the immediate friends were present with the sorrowing family when services were read by Rev. J. P. D. Lloyd. Afterward the funeral cortege proceeded to Lake View cemetery, where interment was made. The numerous floral offerings were beautiful, and testified to the devotion of the many friends who had always held Mr. Morehouse in the highest esteem."

Religious Services.

J. M. Stahl, of the Christian church, will begin a series of discourses in the hall, No. 552 South Calhoun street, Saturday night, April 23rd, at 7:30 o'clock, in which he will give a Bible answer to the following questions:

1. Is death the grte-way to heaven?
2. Do good people enter upon their reward and the wicked their punishment at death?
3. What and where is the future home of the children of God to be?

Music by quartet.

DON'T FORGET

That each dollar you trade at Reuben S. Patterson's entitles you to one ticket. $10 given away each week.

All sizes, 6 to 10, 18c a pair, or three pairs for 50c.

21-2t **SAM, PETE & MAX.**

CYCLISTS, ATTENTION

We are headquarters for bicycle suits, belts, sweaters, caps and golf hose.

REUBEN S. PATTERSON.

FATE OF OREGON.

Some Anxiety is Felt for the Big Battleship.

Spanish Will Attempt to Prevent the Fighting Vessel From Joining the Fleet at Key West.

NEW YORK, April 22.—Anxiety is increasing as to the fate that may have befallen the battleship Oregon. Naval authorities have an intimation that the Spanish will do everything in their power to prevent this formidable ship from joining the fleet at Key West. She is expected to arrive at Montevideo in a few days and nothing can be definitely learned of her movements until she makes that place, the nearest cable station to the Straits of Magellan.

From Montevideo the Oregon will be ordered to Rio Janeiro, where it is proposed to detain her until one or more armored vessels can be sent to act as her convoy. When the battleship reaches Rio Janeiro she will still be 4,000 miles distant from the squadron at Key West.

The great risk that would be run in sending this vessel unaccompanied on so long a voyage the government hesitates attacking. It is cited that the Oregon would have to pass within 1,800 miles of Cape Verde. It is also thought that by the time she reaches Rio Spanish ships will be in the waters of the West Indies and a torpedo fleet might overtake and destroy her. The flying squadron may be sent to join her below the equator and accompany her to re-enforce Captain Sampson's squadron.

The Oregon is one of the finest vessels in our navy. She cost $3,120,000. Her type is the steel coast line battle ship, with one military mast and a comparatively low freeboard. The armor and armament are most effective. The water line belt of the Oregon is eighteen inches thick and above the belt, from redoubt to redoubt, are five-inch plates for the sides. The main battery of the Oregon consists of four thirteen-inch guns, mounted two in each turret, to port and starboard. The secondary battery is eight eight-inch guns.

THE END COMES.

Senator Walthall, of Mississippi, Dies in Washington.

WASHINGTON, April 22.—Senator Edward C. Walthall, of Mississippi, died of typhoid pneumonia in his apartments at the Cairo yesterday, at 4:30 p. m. Death was not unexpected, the end having been foreseen for several days. The funeral arrangements provide for services in the senate Saturday at 11 o'clock. The interment will take place Monday at Honey Springs, Miss.

Edward C. Walthall was born in Richmond, Va., in 1831. He served in the Confederate army during the civil war, rising to the rank of major general. His profession was law. With the exception of fourteen months from January, 1894, to March, 1895, Mr. Walthall sat continuously in the senate since the 12th of March, 1885.

PRESIDENT UP EARLY.

Breakfasted With Two Old Friends From Ohio.

WASHINGTON, April 22.—President McKinley was at breakfast by five minutes past 9 o'clock this morning. Two old friends, Webb C. Hayes and General Hastings, of Ohio, dined with him. Mr. Hayes is the son of the ex-president, and General Hastings was colonel of the regiment in which Mr. McKinley served during the war.

They have been the president's guests for a day or two. It was unusually quiet at the white house during the forenoon, largely in anticipation of the assemblage of the president's official council, for it was the regular cabinet day.

The change in the cabinet became operative today and Postmaster General Charles Emory Smith, of Philadelphia, will sit with the cabinet.

YOUNG WOMEN ENLIST.

Array Themselves Under the Standard of the Red Cross.

EVANSVILLE, Ind., April 26.—Dewitt Q. Chappell, a well Known attorney, today began the work of organizing a company of 100 young women who will go to Cuba under the auspices of the Red Cross society to nurse the American soldiers.

Many society ladies will unite with the company. The company will be ready for service shortly after the call for volunteers.

AMERICAN INFLUENCE.

Austrian and German Publicists Dread the Humiliation of Spain.

BERLIN, April 22.—Prof. Brumentritt, a leading Viennese scholar and politician, says:

"The sympathies of Europe with Spain do not express admiration of her colonial administration, but are rather the instinctive expression of a presentiment that the victory of America will be the beginning of Americanizing European institutions.

"Pan-Americanism is not a sentiment entertained by scholars and enthusiasts as panslavism is, but a carefully calculated affair, resting on self-interest, having for its object business and business alone. Already the republics of America have fallen under the influence of United States capital.

"I cannot account for the friendly attitude of England. If England would only join the rest of the powers in sympathy with Spain something might be done to check the American project."

In conversation with an eminent and widely known German publicist, the correspondent asked him what he thought of the situation, and did he think that England and the United States would be drawn closer together,

"Yes, most emphatically so," he replied, "that will be a combination which will be invincible.

"Europe is settling down under Russian rule or under Russian influence in her methods of government. Freedom will be represented by England and the United States and autocracy and militarism by the rest of Europe.

"The Spanish-American troubles, I believe, will draw England and the United States nearer, and will help to divide the world into the two great camps which I have mentioned."

WHAT MEN SAY WHO ARE MASTERS OF THE WHEEL.

Some Valuable Hints to Bicyclists for the Coming Season.

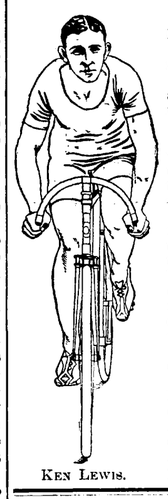

KEN LEWIS.

The bicycle has made a revolution in the world.

It has produced a new race of men and women.

Bicycling is pleasant and agreeable, and for this very reason is often dangerous.

Why?

Because it brings a strain which you do not realize! In the pleasure and excitement of the action this strain is unnoticed.

Those who ride, both male and female, frequently feel pains in the muscles, the loins, and across the back, a strange weariness, bearing down sensations, and other depressions. Now these feelings are the result of over-exertion. You may not notice them at first, but they are certain to wear you out unless checked.

There are many noted bicyclists who will probably visit this country the present season. Among this number is Mr. Kendrick Lewis, champion cyclist of Australasia, who is certainly a phenomenal rider. Like all great cyclists, he knows the strains which training and constant work bring about, and in writing upon the subject recently, he said:

"Probably I have fought as many stubborn contests in cycling competition as most cyclists, and have achieved a large measure of success.

"I can truthfully state that some of my victories would have been turned into defeat, had it not been for the use of Warner's Safe Cure while training.

"I can confidently recommend this great remedy to all cyclists, and I desire to bear testimony to the splendid hygienic aid Warner's Safe Cure is to all who use the wheel."

Mr. Lewis and other cyclists agree with athletes generally in regard to the great benefit of Warner's Safe Cure. Among the number is Mr. W. W. Broadhurst, son of Hon. D. J. Broadhurst, Mayor of Goldboro, N. C., he says:

"I am an athlete, and of course in my exercises require the most exacting physical perfection. It is sometimes the case that after severe exertion I have headaches or pains in the back resulting from a strain upon the system, and I have found that there is no remedy on earth so good as Warner's Safe Cure."

Many men and more women after returning from an energetic spin refresh themselves, and hence counteract the possible over-exertion, by a drink of Warner's Safe Cure. It is palatable, and, what is more important, prevents the possibility of any injury from the effects of bicycling, and the coming on of kidney or other dangerous diseases.

When great athletes who are in constant training every hour of their lives, find so much benefit in its use, do you think that you, reader, who perhaps overtax your strength unintentionally, may find health by the use of this great Remedy, which has been so useful to those who have been under greater strain than you have?

It keeps you in good health.

EDDIE BALD.

FORMING AN ARMY.

Work of Organizing Troops at Chickamauga.

Brigades Are Being Formed and Filled Up as Fast as the Soldiers Get to the Camp.

CHATTANOOGA, Tenn., April 22.—The work of organizing the United States troops centering at Chickamauga into brigades and divisions, in order, as General Brooke expressed it, "to place them on a war footing in the most effective manner," has begun. The cavalry and artillery formations have already been completed. The infantry regiments, of which a greater number than was supposed even by General Brooke yesterday will rendezvous at Chickamauga, will be organized into brigades as fast as they arrive. Camping grounds for two brigades of cavalry have been selected and occupied by the troops already there.

Col. A. K. Arnold, who arrived today at the head of his command from Fort Riley, Kansas, was placed at the head of the First brigade of cavalry, he being the senior officer on the ground. Col. Geo. G. Hunt, of the Second cavalry, has been placed in command of the second brigade. The artillery, which has been divided into brigades, has been placed in command of Major Dillenback, the senior officer present, until the arrival of Colonel Randolph and Major Knaster, when the latter will assume command of one brigade, both to be under Colonel Randolph.

Twelve train loads of cavalry and artillery and infantry, all from western points, arrrived in Chattanooga today and as fast as possible were sent out to Chickamauga and unloaded.

Before midnight almost as many more will have arrived. The Twelfth infantry, from Fort Niobrara, Neb., in command of Col. 'Charity" Andrews, which was intercepted at Nashville on its way to Mobile, was among the first arrivals. This body of troops was quickly followed by companies T and K, first cavalry, and companies A, C, D, F, G, and H, sixth cavalry from Fort Riley, Kas., 550 men and thirty officers in command of Col. A. K. Arnold.

These troops and their horses and camp equipage occupied six trains.

Major General Brooke said today that the Seventh infantry, from Fort Logan; the Eighth infantry, from Fort Russell; the Twenty-fourth infantry, from Fort Douglass, and the Sixteenth, from Forts Sherman and Spokane, and Boise barracks, all on their way to New Orleans, had been intercepted and would probably be sent to Chickamauga. With the infantry here from yesterday and that already on the grounds here, this will make ten full regiments of infantry at Chickamauga, swelling the number of troops there to nearly 10,000 men.

Want a Day of Fasting and Prayer.

PITTSBURG, Pa., April 22.—The executive committee of the national reform association has prepared a message which will be sent to President McKinley today, urging him at this "critical hour of our national life, with the horrors of war impending," to proclaim a day of fasting and prayer.

The new Hartman hall, on South Hanna street, was dedicated last evening. The owner "Hobby" Hartman, exerted himself to his utmost to make the host of friends that gathered to give the place a house warming, enjoy themselves to their utmost capacity. Mayor Scherer was present and made a neat speech, dedicating the hall to the pleasure of the south siders. A musical entertainment was given and then the company enjoyed a dance that lasted into the small hours.

The element of exclusiveness which prevents your spring suit from being duplicated at every turn is one of our boasts.

21-2t **SAM, PETE & MAX.**

ROYAL ARCANUM.

Meeting of the Grand Council Yesterday.

Several Fort Wayne Citizens Given Prominent Places on the Official Roster and on Committees.

The nineteenth annual meeting of the Grand Council of the Royal Arcanum was held at Indianapolis yesterday and a part of the business transacted is of great importance to the order. It was decided to hold biennial instead of annual meetings hereafter. This is said to be an experiment. One beneficial result predicted is that there will be a saving of several hundred dollars a year, which will be used to extend the order. In accordance with this policy, the officers chosen yesterday will serve two years. The date for holding the stated meetings was changed from the third to the fourth Thursday in April, so as not to conflict with the meetings of the Knights Templars.

W. F. Edwards, deputy supreme regent, of Baltimore, representing the supreme council, was present and assisted at the installation of the following officers, who were elected:

Past Grand Regent—John C. Warner, Terre Haute.

Grand Regent—J. E. Shultz, Michigan City.

Grand Vice Regent—R. M. Milliyan, Evansville.

Grand Orator—E. J. Bierhaus, jr., Vincennes.

Grand Secretary—E. E. Schroer, Indianapolis.

Grand Treasurer—N. S. Byram, Indianapolis.

Grand Chaplain—F. E. Lambert, South Bend.

Grand Guide—J. F. Patterson, Fort Wayne.

Grand Warden—J. B. Shutts, Aurora.

Grand Sentry—George Gottman, Evansville.

Supreme Representatives—J. F. Elder, Richmond; John H. Russ, Lawrenceburg.

Alternates—John C. Warren, Terre Haute; Will H. Tigar, Fort Wayne.

Grand Trustees—George J. Enoch, Lafayette; Charles E. Haugh, Indianapolisr J. W. Camper, South Bend.

Committee on Laws—Justin N. Study, Fort Wayne; H. T. Conde, Indianapolis; W. L. DeMotte, Valparaiso.

Committee on State of the Order S. B. Lewis, Evansville; George W. Ball, Lafayette; W. H. Stephenson, Wabash.

State Medical Examiner—B. F. Hodges, Indianapolis.

See the beautiful neckwear at Reuben S. Patterson's.

CLEVELAND'S SPEECH.

Princeton Undergraduates Call Out the Ex-President.

PRINCETON, N. J., April 22.—Former President Grover Cleveland was visited last evening by a procession of undergraduates and asked for a speech. After several "three times three" and Princeton "locomotives," with Mr. Cleveland's name attached, the former president stepped out on his front veranda and faced a crowd of enthusiastic and patriotic undergraduates and townspeople. "I suppose this demonstration is in the interest of the present national crisis," said Mr. Cleveland, when silence was restored.

"It is impressive in these exciting times to follow our country, no matter whether it may be right or not. Patriotism makes us love our native land, and fills us with willingness to stand by it, even until death. We hope our country is now in the right. May we in after years, when matters are all settled, look back and say, 'We were right, and fought for a good cause.' But we should be conservative in our actions, and not let our feelings get the better of our more sober thoughts. Gentlemen, I thank you for the honor you have shown me." Tomorrow evening there will be a mass meeting of the college for the purpose of forming a company of undergraduates to volunteer its service in time of war.

CASTORIA

For Infants and Children.

The fac-simile signature of Chas. H. Fletcher is on every wrapper.

A gentleman who owns a large farm near Rochester was in Warsaw Monday afternoon, says the Warsaw Times, endeavoring to make some arrangement whereby his son should be released from the Indiana National Guard. He had a long talk with Major L. B. Harter, but gained no satisfaction from him. He finally decided that he would be driven to the last resort of hiring a substitute. Accordingly he offered forty acres of improved land near Rochester as a reward for any one who would take his son's place in company D of the Second regiment, which is stationed at that place. Dill Cox, a young man living in Warsaw, took up the proposition, was deeded the land, and is the first substitute in Indiana in the present war.

We can give no stronger recommendation to your favor than by saying that we believe our display of spring suits and top coats worthy of us and worthy of your who come to visit us.

21-2t **SAM, PETE & MAX.**

Subscribe or THE SENTINEL.

B-4-BUYING A LAWN MOWER

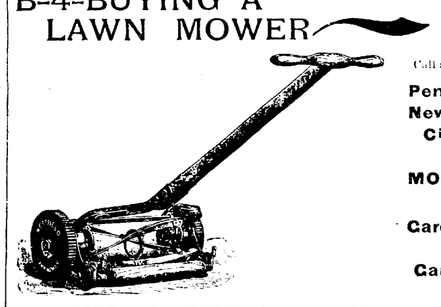

Call and see our line of

Pennsylvania, New Quaker City and Westfield MOWERS.....

—Also—

Garden Hose and Garden Tools.

PFEIFFER & SCHLATTER, 38 and 40 E. Columbia St.

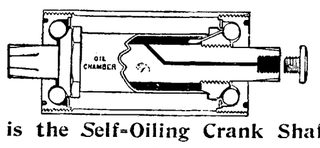

This is the Self-Oiling Crank Shaft of

THE STEARNS BICYCLE

"THE YELLOW FELLOW"

1898 MODELS $50.00

BLACK & PELTIER,

1 Dozen W. Wayne St.

The Smith Premier Typewriter

THE SIMPLE, DURABLE, EASILY OPERATED, MECHANICALLY SUPERIOR WRITING MACHINE.

Send for New Art Catalogue.

Smith Premier Typewriter Co.,

NO. 132 E. MARKET ST., INDIANAPOLIS, IND.

REGULAR SPANISH

This is the exact size and shape of the Regular Spanish Cigar The only 10c Cigar that sells for 5c. Made by KASTEN & KOEHLMEYER, 248 Calhoun Street.

Globe

PLAIN FACTS.

Why wear clothes that do not fit. Disgusted parties, who left measures with tailors, but refused to take their suits owing to bad misfits and cheap finish, are buying our high grade suits every day. No more tailors for them, as they find we take the proper pains to turn out the best fitting clothing in the city. Besides the style, finish and patterns of our

$10.00, $12.00, $15.00, $18.00 and $20.00 Suits

Can only be equalled by the highest price tailors. If you want to dress in first-class style, come and try one of our nobby spring suits.

GLOBE H. Marmstein

Headquarters --FOR-- Men and Boys' Swell Spring Outfits.

LADIES DO YOU KNOW **DR. FELIX LE BRUN'S Steel & Pennyroyal Treatment** is the original and only FRENCH safe and reliable cure on the market. Price, $1.00; sent by mail. Genuine sold only by Gross & Pellens, 94 Calhoun street. Otto G. Klinkenburg, 35 E. Berry street, corner Clinton street

ROME CITY —AND— **Return** —FOR— **50c.**

Every Sunday 6:45 A. M.

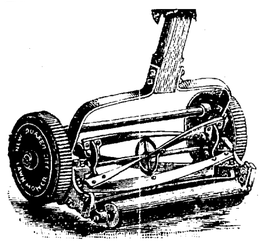

F. M. SMITH & CO.

RUN EASY.

OAK LAWN, NEW QUAKER CITY, CONTINENTAL LAWN MOWERS

At Rock Bottom Prices.

F. M. Smith & Co.,

Phone 294. - - - 22 Calhoun Street

A. Hattersley & Son

PLUMBERS, STEAM AND GAS FITTERS.

48 E. Main Street.

Fort Wayne, Indiana.

D. D. & W. E. WEISELL
36 Calhoun St.,
DENTISTS
Painless Extracting by our own Safe Method.

J. F. ZIMMERLY & CO.,
Practical Plumbers,
Gas and Steam Fitters.
NO 141 CALHOUN STREET

Dr. B. A. Stockdale
SPECIALIST.

Cures Chronic Catarrh and all diseases of Nose, Throat, Lungs and Stomach.

NERVOUS DEBILITY & SKIN DISEASES.

Hours—9 to 11 a. m., 2 to 5 and 7 to 8 p. m.

Dr. B. A. Stockdale,
33 W. Washington St.,
Fort Wayne, Ind.
Not in Office Wed. and Thurs.

DO YOU KNOW HER?

She tells you in trumpet tones, that if you want to make your selections of Wall Paper out of an immense line, plenty of all kinds, from the very cheapest to the very best to choose from, where you are sure to find goods to please you to suit your taste, just the kind you have been LOOKING for; if you want to go where they are glad to show you the goods whether you want to buy or not; where you are always sure of courteous treatment, fair dealing, prompt service and lowest prices; where they trim your paper without charge and take it back at same price you paid for it, any paper you have left over, in short, if you wish to buy your Wall Paper where they will treat you as you would WISH to be treated, hoping thereby to merit and receive your patronage, you will go straight to

L. O. HULL,
90 Calhoun St.

J. C. PELTIER,

Undertaker and Embalmer.
17 West Wayne Street.

The Perfume of Violets
The purity of the lily, the glow of the rose, and the flush of Hebe combine in POZZONI'S wondrous Powder.

MAY MEET HERE.

Fort Wayne After the Next R. R. Y. M. C. A. Conference.

The Bass Works Makes a Contract to Equip a Big Steam Plant--Local Gossip.

There was a meeting at the Railroad reading rooms last night which may result in the bringing here in September or October about 500 men who are prominent in Y. M. C. A. work. Six years ago the railroad branch of the association inaugurated the practice of holding biennial conferences of the local secretaries and others interested in the work, the chief object being the advancement of the movement. The last meeting was held in the east, at Clifton Forge, Va., and the western and central states claim the honor of the next conference, hence the meeting last night. At it were C. J. Hicks, of New York, international secretary of the railroad branch; E. L. Hamilton, of Chicago, assistant international secretary; E. E. Stacey, state secretary, and the leading local workers, including Secretary J. W. Burns.

The sentiment in favor of holding the next conference in this city was unanimous, providing the railways lend their aid by furnishing the delegates from abroad with transportation, as other lines did on similar occasions, all delegates being men in the railway service. It is believed a satisfactory arrangement with the railways can be effected and it is pretty safe to say that the conference will be in this city next fall. Messrs. Hicks and Hamilton, who were in St. Louis last Wednesday, laid the matter before General Manager Joseph Ramsey, of the Wabash, and that gentleman strongly favored holding the conference in Fort Wayne, promising that his company would do the handsome thing in the way of transportation, and other railway officials will doubtless look at the matter in the same light.

If the conference is held here it is proposed to hold big meetings in the Third Presbyterian church, using the somewhat limited quarters of the Y. M. C. A. for committee rooms and other purposes, where the attendance will be smaller than it will be at the general conference. After the meeting last night, the participants sat down to a repast prepared by some of the ladies of the association. Messrs. Hicks and Hamilton left on the Nickel Plate for the east this morning.

BOUGHT BASS ENGINES.

Yesterday the Bass Foundry and Machine company received a contract from parties in New York for a steam plant which will include cross compound Corliss engines of a capacity of 400-horse power and three boilers of 150-horse power each. The cylinders will be sixteen and thirty inches, respectively, in diameter and have a stroke of forty inches. Other appurtenances, such as heaters, smokestacks and pumps, are included in the order. Work upon the boilers and engines will be commenced immediately. This plant will be erected in a street car power station when completed.

PERSONAL AND OTHERWISE.

William Heine, boilermaker at the Wabash shops, is sick and unable to work.

A. Ohneck, a painter in the east car shops, has taken a week s lay off to attend to some private business.

Joseph Haley, Nickel Plate engineer, has returned from Chicago, where he spent a few days with friends.

Nickel Plate Fireman H. L. Palmer is sick and off duty. Fireman Frank Maloney, of the same road, is taking a few days' rest.

Mr. and Mrs. A. H. Lilley, formerly of Bellevue, are now living at 322 West Main street. Mr. Lilley is a Nickel Plate brakeman.

The Lake Erie and Western earned in the second week of April $60,259, a decrease as compared with the corresponding week of 1897 of $1,056.

Trainmen and station employes on the Vandalia have been notified that they are expected to appear in their new summer uniforms and caps May 1st.

George Scheid and Ernest Tegtmeyer, machinists in the Pittsburg shops, are at work again after an absence of several days. The latter had been sick.

The Missouri, Kansas and Texas is building a hospital car to cost $10,000. It will be equipped with a complete drug store and have a surgeon's operating room.

There is no lack of patriotism in the electric works, and if there is a call for soldiers a hundred or more of the employes of that establishment are ready to respond.

Frank O'Brien now has a regular run as express messenger on the Grand Rapids and Indiana from Fort Wayne to Cadilac and return. He made his first trip Tuesday.

The Wabash earned in the second week of April $262,398, an increase over the corresponding week of 1897 of over $49,398. Since July 1 an increase of $1,190,178 is shown.

Indianapolis Journal: "Citizens of Andrews are much elated that the Wabash company has begun to put its yards in good condition and increase the side track room. The removal of so many crews from Andrews to Peru had caused a good deal of ill feeling on the part of citizens who had invested money there, expecting that Andrews would always be an important division point."

The court has ordered the sale of the road and right of way of the Indiana Midland's extension May 31, for the purpose of satisfying claims held by A. J. Yawger, of Ohio, for grading the line from Anderson to Muncie.

F. E. Tracey, who has tendered his resignation as assistant secretary of the Baltimore and Ohio Southwestern, begun service on the road when his father was its president, it then being known as the Ohio and Mississippi.

The common stockholders of the Toledo, St. Louis and Kansas City have prepared an appeal from the foreclosure decree and will give bonds to carry over the sale for an indefinite period. This is litigation which has not been looked for.

A new pattern of express car is being built at the Vandalia shops at Terre Haute. The car is built in a very substantial manner and so protected with double doors and heavy sheet iron riveted together that it will be practically burglar proof.

Mr. Herr, lieutenant of the Pennsylvania special police, has been made captain of the Panhandle department, with headquarters at Indianapolis and is now preparing to move to that city. His place on the force here will probably fall to a man from the southwestern system and it is believed by some that it will be George Coling, who served as special police in the employ of the city for two or three years. Mr. Herr was one of Captain Stoll's best men and is deserving of the promotion which has fallen to his lot.

The Monday Morning Journal.

Beginning Monday, April 25, the Journal company will publish seven days in a week. No increase in price of subscription—10c a week. If you want a live morning paper on your breakfast table every day, telephone No. 18 and get the Journal.

BABY CABS.

Kane's Baby Cabs are superior to the other makes sold in Fort Wayne. Don't buy until you see our new line, and if our goods are not made better and our prices lower we will give you a baby cab free of charge.

KANE'S.

DEMOCRATIC HEADQUARTERS.

The Democratic Headquarters, at 21 East Main street, will be open day and evening from now until the election. Democrats are invited to drop in at any time. 14tf

FRUIT TREES.

Apple, Plum, Pear, Cherry, Grapes, Currents, Roses and Ornamentals, freshly dug, from Geneva, N. Y., nurseries, at reasonable prices. Corner Bar and East Main streets. 22t2

Swell, nobby, stylish top coats that are right, $10, $12 and $15.
21-2t **SAM, PETE & MAX.**

ORDER OF EASTERN STAR,

Grand Chapter, Indianapolis, April 26-29. $3.60 Round Trip, Via Wabash Line.

Tickets sold for the above occasion will be valid for return passage up to and including April 30th. Three fast trains, leaving Fort Wayne at 5:31 a. m., 9:33 a. m. and 12:35 noon. For further particulars call 'phone 6. 22-3t

RALLY ROUND THE FLAG.

Enlist in Captain John B. Maguire's company of volunteers. "Remember the Maine."

Mothers, be sure and use "Mrs. Winslow's Soothing Syrup" for your children while cutting teeth. It is the best remedy of all. May8-eod&w

Mrs. W. W. Mungen and baby, Grace, return from a visit in Indianapolis today.

CARRYING COAL TO NEWCASTLE.

Agent—Here's a book called "How To Farm."
Farmer—But I know how ter farm. Why don't ye sell gol' bricks er suthin' sensible?

"Board wanted by elderly gentleman."

BASE BALL.

Items of Interest to Lovers of the National Game.

Happenings in the Several Cities of the Inter-State Circuit--What the Players Are Doing.

Blake is playing a very fast game for Cleveland.

The Page Fence Giants beat the Toledos yesterday 4 to 3.

Manager Whistler has released Pitcher Madden and Catcher Russell.

The Pennas play the Fort Wayne leaguers at Lakeside park tomorrow.

Campbell will play in the outfield for Grand Rapids and Westlake on second base.

Billy Croak, who played in Fort Wayne some years ago, will play third base for Wheeling this season.

Belden is convalescing rapidly and will probably not be taken home to Cleveland. His brother is attending him.

New Castle won from the Buffalo Eastern league team yesterday, 8 to 3. Guesse pitched a great game for New Castle.

Manager O'Meara will not take all the pitchers on the first trip to Dayton and Springfield. One of the twirlers will spend the week at home.

Manager O'Meara may arrange a game with the Marquettes of Chicago for April 24. If this game is not arranged the Fort Waynes will play the Spy Runs.

President W. H. Watkins, of the Pittsburg club, announces that the Pirates will be given prize money if they finish fifth or better in the league race. If fifth, each player will be given $100; if fourth, an additional $50 will be given, and so on.

The H. G. T. club defeated the Podunk ball team by a score of 6 to 3 yesterday. Batteries—Pounk, Mannix and Dowling; H. G. T., Connelly and Mulburen. The feature of the game was the batting of McKendry and base running of Mannix.

Torreyson will not be allowed to retain Second Baseman Healey, as the powers that be have said he must go to Burlington. Outfielder Hemphill will not be with Grand Rapids and Barber has been released. Justice, a Toledo player who was on the Wheeling reserve list, will play short on the team.

The president of the Inter-State league will have charge of the arrangements for the playing off of the cup series next fall to the extent of making the date and apportioning the games to the two leading cities. It is proposed to obviate such fiascos as that of last fall, when the Dayton management sulked on the games and refused to have any of them played at the home of the "Old Soldiers." This arrangement pertains to the Spinney cup series.

A special from New Castle says: "The arrangements for the opening of the base ball season here next Monday have been about completed and the indications are that the day will be a gala one in this city. There will be a big parade of street cars about two o'clock, including a brass band. The open cars will be used, and at least fifteen of them will be in the procession. At the grounds Mayor Smith will pitch the first ball across the plate and Judge Wallace will catch it. By the way, the judge used to catch for the Westminster college team and is an enthusiastic lover of the game. Manlove will umpire the game here Monday and Tuesday."

Be sure and buy your black suit of Reuben S. Patterson.

THE MARKETS.

CHICAGO, April 22.—Wheat—May, $1.14½; July, 88⅝@⅞; Sept., 81⅛; Dec., 80⅝.

Corn—April, 32⅛; May, 32⅛@¼; July, 33⅛; Sept., 34⅛.

Oats — April, 27⅞@¼; May, 27⅛@¼; July, 24⅛; Sept., 22⅝.

Pork—April and May, $10.95; July, $11.12.

Lard—April, $5.50; May, $5.50; July, $5.60; Sept., $5.70.

Ribs—April, and May, $5.40@5.42½; July, $5.50@5.52½; Sept., $5.60.

Iron clad stockings, all sizes 18c a pair, 3 pairs for 50c.
21-2t **SAM, PETE & MAX.**

NOT BEYOND HOPE.

Rheumatics Give Up in Despair After Many Years of Endurance.

A New Remedy That is Curing Cases Considered Helpless.

Those who have suffered, year in and out, with rheumatism, will be glad to know of a remedy that has proven an absolute specific. There are no conditions of rheumatism no matter how severe nor from what cause that cannot be immediately relieved and permanently cured by Gloria Tonic. Peopele who have tried a hundred remedies, liniments, and doctors are apt to be resigned to their fate. They come to believe that there is no such thing as a cure for rheumatism. They have been disappointed so many times that another trial seems almost useless. This is the class of rheumatics that the maker of Gloria Tonic wants to reach. He will show such evidence and give such a wealth of testimony from well-known people as cannot fail to convince.

A recent letter from a lady who suffered for 12 years is but an incident in the wonderful results that have followed the use of Gloria Tonic: "Mr. A. J. Smith: I should have written you long ago, which would have been my duty, to offer you my thanks for your wonderful medicine which thoroughly cured my rheumatism. I wish I could tell the whole world of the wonderful curative power of Gloria Tonic. I have suffered very severely and all the remedies used for it proved worthless except Gloria Tonic. I am 66 years old and thank God and you that I am well again. Respectfully, Friederike Arnold, Indian Ford, Wis."

Gloria Tonic is made by John A. Smith, Summerfield Church Building, Milwaukee, Wis. It is now on sale at druggists' at $1.00 per box. Testimonials and a free sample of Gloria Tonic will be mailed by Mr. Smith if requested.

SOLDIERS ARE READY

No Orders Received by Fort Wayne Companies.

Captain Reese Perfects the Organization of Company B---May Leave Fort Wayne Tomorrow.

The officers of the Zollinger battery and Fort Wayne infantry companies had received no orders to move up to 3 o'clock this afternoon.

Captain Reese last evening completed the muster of Company B, Third infantry, with a roster of sixty-three men. The maximum number allowed for a company is eighty-four, and recruits will be mustered until this maximum is reached unless the young soldiers are ordered to move before the company is complete. There is a chance that they will be called today. If the call is received before midnight the boys in blue will leave over the Lake Erie and Western at 7:10 in the morning. Following are the officers of Company B:

Captain—C. E. Reese.
First Lieutenant—J. B. Fonner.
Second Lieutenant—W. W. Kerr.

Captain Reese appointed P. A. Thompson first sergeant, and will oppoint the other officers later.

A large number of the men of the new company have had some military service and some camp life. Captain Reese, who is the ranking captain of the third regiment, has had nearly ten years of continuous service.

After three years' service he was elected second lieutenant and was made first lieutenant two years later. He became captain after Major Miller's promotion in 1893. He has served in the capacity of captain ever since.

Lieutenant J. B. Fonner served the state with the Fort Wayne Rifles for four and a half years and shortly after his disconnection from that company he organized the Wayne True Blues, Company G, of the third regiment. He was captain of that company until his resignation three years later.

Lieutenant Kerr was one of the organizers of the Rifles in the year 1885, and resigned after six years of service. He held the position of second lieutenant at the time of his resignation.

Sergeant Thompson entered the service as a member of the Rifles in 1890, and was elected second lieutenant in 1893. He resigned the position of second lieutenant last year.

RULING PRICES.

New Cream Cheese, 10c pound,
Strawberry Preserves, 7c lb.
2,400 matches, only 5c.
Fine Golden Syrup, 25c per gal.
Fine Bright Michigan Evaporated apples, 10c lb.
Michigan Quartered Dried Apples, 7c lb.

THE NEW KEYSTONE,
240 Calhoun St.

LIKE THE CALL OF '61.

Proclamation Asking for Volunteers Follows Precedents.

WASHINGTON, April 22.—Secretary Alger today took to the white house for the president's signature the proclamation prepared at the war department for 100,000 men to serve as volunteers for one year. In many respects the call follows the outlines of the first made by President Lincoln on April 15, 1861, when he asked for 75,000 men. Necessarily there are a number of changes because of the different purpose for which volunteers are asked.

If the precedents are followed Secretary Alger promptly upon the signing and issuance of the proclamation will request the executives of each of the several states to cause to immediately detach from the militia the quota they may be called on to furnish. The governors will communicate the time at which such militia will be expected at the rendezvous where they will be met by officers of the United States to muster them into the service of the government.

Following this the secretary of war will desigate officers for the muster service and they will report at the places in each state where the troops may be rendezvoused. President Lincoln's first call was for 75,000 men but the total number furnished was 91,816.

THE MILITIA.

Plans Now Formed for Mobilizing at Indianapolis.

The Fort Wayne Companies Will Be Joined Here by Those From Angola, Auburn and Waterloo.

INDIANAPOLIS, April 22.—General McKee spent a portion of yesterday in looking over the maps, routes, time tables and other details necessary to bring the militia here in case the president issues a call tonight. The companies will leave their respective homes as follows:

The Goshen company would leave at 9:05 a. m. and arrive here at 3:10 p. m.

The Warsaw troops would leave at 1:02 a. m. and arrive here at 3:10 p. m.

The Columbia City troops would leave at 9.44 a. m. and come by way of North Manchester, ariving here at 3:10 p. m. The North Manchester company would come on the same train.

The Wabash company would leave at 11:30 a. m. and get here at 3:10.

The Marion company would leave at 12:21 p. m. and arrive here at 3:10.

The Winchester company would leave at 6:42 a. m. and get here at 9:25 a. m.

The Angola company, with the Auburn and the Waterloo troops will run on a special train to Fort Wayne, leaving there at 7:10 a. m. and come down by way of Muncie, arriving here at 11:30 a. m.

The Fort Wayne company and battery will, of course, join this train and come down at the same time.

The Decatur and Bluffton companies start at 4:13 a. m. and 8 a. m. respectively, and arrive here at the same time, connecting with the other troops at Muncie.

The Lafayette company starts at 12:58 a. m. and arrives here at 3:30 a. m.

A RICH PRIZE.

A Spanish Steamer Bound for Cuba With a Valuable Cargo.

LAS PALMAS, Canary Islands, April 22.—The Spanish steamer Montserrat, of 2,583 tons, which sailed from Cadiz on Aprlil 10th for Havana, touched here on April 13th and proceeded the same day for Cuba. She had on board a valuable cargo and a number of troops and war material. The troops and war supplies were landed here but the steamer proceeded with much cargo on board for Havana, and should prove to be a rich prize for a United States cruiser.

Must Have Certificates.

LONDON, April 22.—The British admiralty has ordered that the bills of lading of all ships carrying naval stores shall be accompanied by a certificate showing the stores are government property in order to prevent the possibility of their confiscation.

Wheat Takes a Jump Abroad.

LONDON, April 22.—The Spanish-American war is bettering the market. Wheat has jumped five shillings a quarter and holders are disinclined to part with it. At Glasgow sugar rose 2s 6d per ton, to large business.

TEMPLE THEATER.

One Solid Week,
—COMMENCING—
MONDAY, APRIL 25th.

Appearance of the Popular Players.

MR. and MRS. ROBERT WAYNE,

Accompanied by the Eminent Comedian and singer.

Will S. Rising,

And a competent company of players, presenting a repertoire of High class Plays.
Change of bill each night.
MONDAY NIGHT.—The sensational comedy drama.

"Jim, the Westerner."

POPULAR PRICES--10, 20 and 30c.

Seats on sale at the box office.
SPECIAL. Monday night any lady will be admitted free if accompanied by any person having purchased a reserved seat ticket at the box office before 6 o'clock that evening.

FUNSTON CALLED.

The Cuban Leader Summoned to Washington.

KANSAS CITY, MO., April 22.—Major Fred Funston, son of ex-Congressman Charles Funston, of Kansas, passed through Kansas City today en route to Washington, where he goes on orders from the war department to report for duty at once.

Funston returned from Cuba several months ago to recover from a gunshot wound received in a skirmish while fighting for the Cubans. He had spent two years in Cuba, taking part in many important engagements. Just what his duties will be Major Funston could not say.

Born, to Mr. and Mrs. Koehnlein, of 358 East Washington street—a son.

THE CURSE

Of mankind—contagious blood poison—claimed as its victim Mr. Frank B. Martin, 926 Pennsylvania Avenue, Washington, D. C., and the usual physician's treatment did him not the slightest good. His condition reached that deplorable stage which only this terrible disease can produce.

THE CURE

After all else failed, was at last found in S. S. S.—the greatest of all blood remedies. Eighteen bottles removed the disease permanently, and left his skin without a blemish.

S. S. S. is guaranteed purely vegetable; and is the only known cure for this most terrible disease. Books free; address, Swift Specific Company, Atlanta, Ga.

SSS

The Rosy Freshness
And a velvety softness of the skin is invariably obtained by those who use POZZONI'S Complexion Powder.

FOR SALE.

FOR SALE—A phaeton at half price. Inquire at 27 West Butler street. 22t2

FOR SALE—If you want money on personal security, see "ad" on first page, first column. Room 3, Arcade, upstairs. 7tf

FOR SALE—Cheap, a nice cottage of six rooms, in Williams' addition, because owner lives out of city. Inquire at 229 East Washington street. 21-tu-tf

FOR SALE OR TRADE—I have two large stock farms; three 160 acre farms; three 80 acre farms; several 10 acre farms, and quite a number of small pieces of land, including 4 acres on West Main street, that are suitable for gardening. Also houses and lots for sale in all parts of the city. R. C. Nisvonger & Co., 36 E. Berry St., Postoffice drug store, City. 10tf

FOR SALE—Improved dwelling property on West Berry street, West Washington street, East Suttenfield street, West Wayne street, West Jefferson street, West and East Creighton avenue, West DeWald street, South Harrison street, Fairfield avenue, Brandriff street, West Third street, Hendricks street. Vacant lots in Fletcher's addition, Lakeside Park addition, Rockhill heirs' addition. Houses to rent and money to loan. Schrader & Wilson, first floor No. 7 Court street. 23tf

FOR SALE—One two-chair barber outfit, one victor sale, one keller dental engine, one coffee urn, one sewing machine, three barber mirrors, one distributcher's scales, one grocer's counter scales, one cash register, one grocer's oil tank, one hotel range, good cook stoves, second-hand bicycles, and all kinds of unredeemed pledges in watches, diamonds, firearms, musical instruments, etc., at a bargain. Expert watch, clock and jewelry repairing, at Libbing & Co.'s, 39 E. Main St. mar30dawlmo

HERE TO STAY!

The BOSTON DENTAL PARLORS are not connected with any other Office in the City and are here to stay.

Perfect Work Makes Our Success Continuous.

NO MORE DREAD OF THE DENTAL CHAIR.....

TEETH

Extracted Without Pain.
Crowned Without Pain.
Filled Without Pain.

Set of Teeth	$4.00
Best Teeth, (S. S. white)	$6.00
22k Gold Crowns	$5.00
Vitalized Air	60c
Gold Fillings	$1 up
Silver Fillings	50c
Bridge Work, per tooth	$4.00

A written guaranty for 10 years with all work.

No Charge for Extracting when Teeth are Ordered.

Have you a plate that falls in your mouth? Come to us, we make a specialty of remedying such annoying defects.

The Boston Dental Parlors will be under the personal management of Dr. Bender, acknowledged by the profession to be the easiest and quickest extractor of teeth in the United States today.

Our success is causing consternation among competitors.

Beware of dentists who assail us.

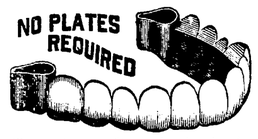

We are the only office in the city that have the patened appliances and ingredients which enable us to fill, extract and crown teeth without a particle of pain or bad after effects. Give us a call—we will please you and you will send your friends. If you are not satisfied we will make no charge.

Mrs. A. Baillie, 14 Lavina St., says: "I had 16 teeth extracted at Boston Dental Parlors without pain absolutely."

REFERENCES: John Amstutz, Leo, Ind., Mrs. L. J. Beckhoff, 711 E. Washington St., Mr. A. Carnahan, Auburn, Chas. Spencer, State Medical Institute, Mr. William Woehnker, 35 E. Washington.

Open until 9 p. m.; Sundays until 2 p. m. Lady Attendant.

Boston Dental Parlors,
74 CALHOUN ST., Over Mordhurst's Drug Store.

Neckwear.

E 18c.
C See
K Our
W Window.
E
A
R

The Bell,
18 Calhoun St.

WANTED.

WANTED—A thoroughly competent girl for general housework. 108 E. Berry St. 21t3

WANTED—If you want to borrow money see "ad" on first page, first column. Room 3, Arcade, upstairs. 7tf

WANTED—Expert watch, clock and jewelry repairing, at Libbing & Co.'s, 39 E. Main St. J. Denz, watchmaker, formerly with H. Mariotte. mar20-1mo

WANTED—Lady agents. Experience not necessary. $4 to $6 per dayeasy. Ladies, do not let this chance go by. Address Box 7, care Sentinel. 21t3

WANTED—Young men to learn barber trade. New method; eight weeks required. Send for catalogue. Moler System Barber Schools, Chicago or Cincinnati. 21t6

WANTED—Call at the Associated Charities office if you want to hire laboring men or women to do washing or cleaning. Room No. 8 City Hall; telephone, 445. tf

WANTED—Small loans made to salaried people, ladies and others on satisfactory security. Easy terms of repayment. 23 Hase Block, fourth floor. Take elevator. 11-1m

WANTED—At employment office, 39 West Washington street, good girls for all kinds of housework, cooks, chambermaids, dining room girls, etc.; good places at good wages. Mrs. Fitzgerald. 21-1m

WANTED—A pleasant room and board west of Calhoun, south of Main, north of Creighton, by a young gentleman of good and quiet habits; references; please state terms. Address Wm. F., care Sentinel. 22t2

WANTED—A young man desires a position as bookkeeper and clerk in any kind of office or business house. Good education, graduate; not afraid of work; best city references. Address, H. M. Brothers, 24 Wefel street, Fort Wayne, Ind. 15t6

WANTED—Agents. Murat Halstead's great war book, "Our Country in War." All about Cuba, Spain, Maine disaster, armies, navies and coast defenses of United States, Spain, and all nations; over 500 pages, magnificently illustrated; one agent sold 89 in one day, others making $39 per day; most liberal terms guaranteed; 20 days credit, price low, freight paid, handsome outfit free; send 12 two-cent stamps to pay postage. Educational Union, 324 Dearborn St., Chicago. 18t6

PERSONAL.

LADIES' and gent's 14k. solid gold filled watches, Elgin or Waltham, $15 on payments of 50c weekly. Factory Sales agents R. P. Schmitz block. 21t2

FOR RENT.

FOR RENT—No. 19 West Jefferson street, $8 per month. H. M. Williams. 21tf

FOR RENT—Furnished rooms with modern improvements. 108 East Berry St. 15tf

FOR RENT—Nicely furnished front room with privilege of bath, at No. 353 Calhoun street. 19t6

FOR RENT—Four furnished rooms. Can be used for light housekeeping. Inquire, 123 West Jefferson St. 4tf

FOR RENT—House of 8 rooms on South Calhoun St., modern improvements. Inquire, 31 West Williams St. 8tf

FOR RENT—If you want money on household goods, see "ad" on first page, first column, Room 3, Arcade, upstairs. 7tf

FOR RENT—164 East Berry street; all modern improvements, bath room, electric light, furnace. Inquire, 49 Harmer St., cor. E. Wayne 27tf

FOR RENT—Eight-room house at 525 South Calhoun street; bath room complete; heated by hot water; gas and electric chandeliers in all rooms; cement cellar, with slate laundry tubs; driveway from Calhoun street to barn. Will lease to good party. Inquire at 37 West Berry street, corner Harrison. 2tf

LOST.

LOST—Grey and yellow horse blanket. Finder please leave at John T. Leach's, 87 Lafayette street, and receive reward. 21t2

PROFESSIONAL.

DOCTOR MARY WHERY,
PHYSICIAN AND SURGEON.
Office and Residence 26 Madison Street. Specialty:—Diseases of Women. Telephone 470. Office hours 9 a. m. to 3:30 p. m. and 7 to 8 p. m.

RHEUMATIC CURE.

RHEUMATIC!
A never failing cure for Rheumatism in all stages and conditions. 2 bottles are guaranteed to cure any ordinary case of Rheumatism. Try it, it will cure you. For sale by GROSS & PELLENS, 94 Calhoun St.

BUSINESS DIRECTORY

GROCERS.

Kohrman Bros., Fine staple and fancy groceries, 94 Broadway. Give us a trial and you will become a customer. Both Phones No. 58.

FEED STORE.

W. D. HENDERSON, Dealer in hay, straw, feed and seeds, pure oil meal, poultry supplies, etc. 67-69 E. Columbia St. Phone 144.

DRUGGIST.

MARTIN H. WEFEL, Drugs, medicines, chemicals, paints, toilet goods, etc., cor. Hanna & La-Salle Sts. Phones, old, 289, new 349.

PLUMBERS.

McDONALD & YOBST, Practical Plumbers, Steam and Gas Fitters. 96 Wells Street. - Phone 738.

PHYSICIANS.

DR. B. GARD—To ladies suffering from ailments peculiar to their sex, may consult me free of charge, at my office, 18 W. Wayne Street. Telephone 245.

DRUGGISTS.

GROSS & PELLENS, **DRUGGISTS,** Corner Calhoun and Wayne Streets. Phone

PHYSICIAN AND SURGEON.

MRS. CARINA B. C. BANNING, B. S., M. D.,
PHYSICIAN AND SURGEON.
Office and residence, 152 East Berry street, Fort Wayne, Ind.

BANKS.

HAMILTON NATIONAL BANK.
Capital $200,000. Surplus $225,000.
The Hamilton National Bank will pay interest at the rate of three (3) per cent. per annum on certificates of deposit if left four months.
President—Charles McCulloch.
Cashier—John Mohr, Jr.

White National Bank,
CAPITAL $200,000.
SURPLUS $55,000.
Pays 3 per cent interest per annum on time deposits.
Safe deposit boxes for rent at $5 per annum.

INSURANCE.

D. L. HARDING,
Insurance & Loans.
Rooms 39-40 Bank Bl'k.

LAWYER,
ABSTRACTOR OF TITLES,
INSURANCE,
Collection and Loan Agent.
JAMES E. GRAHAM,
Room 26, Bank Block, Fort Wayne, Ind.
Stenographer and Notary Public in Office.

D. C. FISHER.
Insurance, Real Estate, Loans.
No. 23 East Berr Street. Fort Wa Indiana

Ingrain Carpets.

There's nothing in this make of Carpetings that has ever been sold before, equal to these extra fine Ingrains we now exhibit.

The Quality is Extra Fine.
The Colorings are Rich and New.
The Patterns are Handsome.

The price is the same as are asked for those of the lesser grades. Housekeepers wanting

. . . A Good Ingrain . . .

As handsome as a Body Brussels, must call and see this line.

Fine Wilton Carpets.

We now show the Mills new lines of these elegant Carpets—patterns exclusive and cannot be seen in any other house. These are shown in all the handsome new colorings.

Japan and China Mattings.

Large new invoices of these clean, cool floor coverings in new designs, **12½c up to 40c a yard.**

H and H is the compound to clean your Carpets and Rugs.

THE RURODE DRY GOODS COMPANY,
—SUCCESSORS TO—
ROOT & COMPANY.

I PAY THE BEST PRICE.....
For cast off Clothes. Please notify me by postal card and I will call. S. Fieldbleat, 76 Barr St.

SAVE YOUR MONEY
By Depositing it With the
Allen County Loan & Savings Association,
32 East Berry Street.
Try our New Plan. Shares $1.00 each per month. Matures in seventy-seven months.
No Fines or Membership Fee.

MONEY TO LOAN.
Easy Terms. Strictly Private
Loans made on Household Goods, Pianos, Organs, Wagons, Horses, Bicycles, etc., on same day as application, the property remaining in your possession. We have a NEW EASY PAYMENT PLAN which gives you a much longer time at a very low rate. If you are thinking of borrowing, call and we will explain same to you.
INDIANA MORTGAGE LOAN CO.,
Room 3 Arcade, Upstairs.

I am prepared to make loans of any amounts on first mortgage security on farm or city property, at low rate of interest, with the privilege of paying back all or any amounts at any interest paying time. I also have farm and city property to sell and exchange. Any one intending to buy, sell or exchange, will find it to their advantage to call on me.
Phone 622 **Louis F. Curdes,**
Office open evenings. 8 & 9 Pixley-Long Bl'k.

THE ABSTRACT OFFICE.
KUHNE & CO., 19 COURT STREET.
Abstract of Titles.
Mortgage Loans.

RUNNING OVER
. . . WITH THE . . .
Freshness Of Newness!

That's what Sam, Pete & Max store is these days. More new Spring Goods, more new Spring Overcoats, more new Spring Suits, Hats, Shirts, Ties, etc., than you can find anywhere else. We have gotten so in the habit of HEADING THE PROCESSION in everything in the clothing line that we find it hard to "break away" now.

Spring Overcoats.

If you fail to buy your Overcoat here, you'll fail in being as perfectly satisfied as you ought to be, and have a right to be—after you have paid your good money. Coats that will satisfy, at prices that will please. We have lots of that kind. Yours for

$10.00, $12.00 and $15.00.

Spring Suits.

Have you come out of your shabby old winter shell yet? Well, isn't it about time you did? You'll want to when you see the up-to-date, stylish, perfectly tailored, well-fitting, handsomely made Suits with which our tables are loaded. We loaded them for your special benefit. Are you going to help unload, or are you going to hang back? Suits for

$10, for $12, for $15, for $18.

Hats of Stylish Comfort.

Five dollars worth of styles. Six dollars worth of ease. Four dollars worth of satisfaction. Total, fifteen dollars. All yours for $3.00. More here in one hat than you generally get in five. More brains, too, after you get your head in it. Brainy men and Sam, Pete and Max Hats—you always see them together. Hats for

For, $1.50, for $2, for $3.

Children's Department.

It's one of our great features. Many mothers, particular as to their Boys' Clothing, have found that no where but here can they find so many desirable "Boys' Things." Suits from

$1.50 to $8.00.

Sam, Pete & Max
CLOTHIERS,
58 CALHOUN ST.

The Evening Sentinel.

FRIDAY, APRIL 22, 1898.

OUR TELEPHONES.
Business Office - - - - - - - - No. 173.
Editorial Rooms - - - - - - - - No. 650.

The Weather.

WASHINGTON, April 22.—For Indiana: Showers tonight and Saturday; variable winds, mostly southerly.

NEWS NOTES.

Miss Eva R. Nelson is visiting in Indianapolis.

Mrs. Lewis Gicke has returned from a visit in Decatur.

Mrs. George Davis is the guest of her mother, Mrs. Jones, at the Aveline.

Miss Laura Schuckman, of East Washington street, is visiting friends in Peru.

Dr. W. F. Schrader has been appointed surgeon for the Western Gas construction company.

Miss Clara Kenower, of Huntington, who has been the guest of Mrs. W. Hoffman, returned home last evening.

Misses May and Alice Corcoran, of East Lewis street, will entertain the American Daughters of Isabella and their friends at a social tea Monday evening.

Mrs. William Krouse is the guest of her grandparents, Mr. and Mrs. A. Oppenheimer. Mrs. Krouse has been visiting in Logansport and is en route home to Toledo.

The ball given by the Rod and Reel Fishing club last night at Randall hall was a big success. The proceeds will be used to erect a club house on the banks of the St. Joe.

Mr. and Mrs. William Crighton entertained at dinner last evening at their home on Brackenridge street in honor of Mr. and Mrs. J. M. Boggs, who leave soon for Allegheny City.

The Jenney Electric Light and Power company has awarded to the National Conduit and Cable company, of New York, the work of placing its Calhoun street wires underground. The cost will be about $25,000.

The ladies of Trinity parish had a cooking school for two winters in the parish house. This accounts for the popularity of their "Saturday Morning Market." Market as usual tomorrow morning at 10 o'clock at Mrs. Shryock's, 27 West Berry street.

Huntington News-Democrat: "Rev. J. Miller, pastor of the Fort Wayne St. Paul's German Lutheran church, will hold services at the German Lutheran church here next Sunday.—Mrs. Olney Grafton, Mrs. C. E. Grayston and Miss Hattie Davies spent Thursday with friends in Fort Wayne."

The Epworth league of the Fort Wayne district will hold a meeting next Monday night at the Berry Street M. E. church to make arrangements for a convention, which will be held in this city next June. The local league will make extensive arrangements for the gathering of the delegates, of which there will be a large number.

The health board has been around the past few days and found the alleys and some premises in an uncleanly condition. The alleys especially are bad. People have dumped refuse in them all winter. The board requests that alleys and premises be cleaned up as a matter of sanitation, and the members have the authority to enforce the decree.

Miss Wynona Hartle, of this city, and William Maack, of San Francisco, were united in marriage last evening at the home of the bride, 398 South Broadway, Rev. C. C. Cissell, of the Berry Street M. E. church, performing the ceremony. Only a few friends and the intimate acquaintances of the bride and groom were present. Mr. and Mrs. Maack will be at home to their friends after May 1 at 398 Broadway.

"Columbia City Post: "Mrs. G. R. Hemmick, of Churubusco, spent last night in the city, leaving this morning for Fort Wayne.—Mrs. A. N. Miller returned home Wednesday evening from Fort Wayne, where she had been the guest of friends for the past week.—Mrs. W. J. Tyree and sister, Mrs. D. B. Clugston, jr., of South Whitley, spent the afternoon in Fort Wayne.—Mrs. Charles Myers was in Fort Wayne this afternoon."

Strawberries, Pine Apples, Oranges, Lemons and Fresh Vegetables for Saturday Morning.

Extra Nice Florida Strawberries, 15c quart.
Large Ripe Havana Pine Apples, 18c.
Large California Navel Oranges, 30c.
California Seedling Oranges, 20c.
Choice California Oranges, 10c.
Large Wax Messina Lemons, 15c.
Fancy Michigan Lettuce, 10c.
Ripe Florida Tomatoes, 10c.
New Southern Green Peas, 7c qut.
New Golden Wax Beans, 12c qut.
Large Cucumbers, 12½c each.
Radishes and Onions, 2c bunch.
New Asparagus, 8c bunch.
New Bermuda Onions, 10c qut.
FRUIT HOUSE.

MONEY TO LOAN
On real estate or personal security. C. F. PFEIFFER, Rooms 6-7, Bass Blk. 2tf

California Dried Fruits.

New Santa Clara Prunes, 5c and 8c.
New Moore Park Apricots, 10c.
New Nectarines, 8c.
New Pears, 10c.
New Peaches, 7c and 9c.
New Silver Prunes, 9c.
New Raisins, 4c and 8c.
New Pitted Plums, 9c.
New Sun Dried Peaches, 4c.
FRUIT HOUSE.

Mrs. J. W. Bell entertained the West End Whist club this week.

The E'Galantes will give a dance in Sons of Columbus hall this evening.

Mrs. Allan Zollars has as her guest her sister, Mrs. Bennett, of Chicago.

Mr. and Mrs. Edward Staley, of Paulding, Ohio, were in the city yesterday.

Miss Mamie Vordermark returned yesterday from a visit with friends in Chicago.

Mr. and Mrs. O. N. Guldlin have gone to California for a month or six weeks' trip.

Mrs. Maurice Strauss, of Monroeville, who is visiting Mrs. Charles Kohn, is ill with the grip.

The ladies of the First Presbyterian church will give a reception in the church parlors this evening.

Carver Wood, of Angola, who has been the guest of friends in the city for a few days, returned home this morning.

Invitations for a pedro party to be given by Mrs. L. A. Bond in honor of Mr. and Mrs. W. H. Watt are issued for Friday evening the 29th.

The trustees of the orphans' home home and their guests had a picnic dinner at the home yesterday. About twenty-five enjoyed the occasion.

G. M. MacDonald, H. B. Trisdman, Charles A. Gould and A. F. Maltby, of Chicago, representing the Diamond Investment company, are in the city.

The Trades and Labor council meets in special session tonight to discuss important matters and it is desired that there shall be a full attendance of delegates.

O. D. Rodgers, the aged New Haven citizen, is confined to his home with a threatened attack of typhoid fever. Mr. Rodgers is one of the oldest citizens in Allen county.

A. J. Keller, formerly of this city, is now engaged in business at Houston, Texas. He was unable to be here yesterday to attend the funeral of J. H. Grimme, Mrs. Keller's father.

The cows in the herd of L. Bercot & Sons, dairy farmers, have been examined by Drs. Drayer and Meyer and were found to be in good health and a bill of health has been issued to the owners.

There was a rousing meeting of the North Side Democratic club at Himbert's hall, on Wells street, last night. The hall was packed and the speech of John H. Aiken on city affairs was enthusiatically received.

W. L. Moellering, who has been making a tour of the cities of Washington with a view to locating in the northwest, will return to Fort Wayne and locate here. He has told his friends here that those cities rre not booming and he is not satisfied with the prospects there.

A daughter was born to Mr. and Mrs. Harry L. Willson, of Grand Forks, N. D., yesterday. The proud papa is the business manager of the Herald in that city and the son of Mr. and Mrs. M. S. Willson, of 59 Oakley street, who were informed of the birth by a telegram received this morning.

Rev. C. Gross, of Emanuel Lutheran church, will leave this evening for Buffalo, N. Y., in order to preach a jubilee sermon for a Lutheran young men's society, which was organized twenty-five years ago. His place in Emanuel church will be filled next Sunday evening by Professor Zucker, of Concordia college, who will deliver a discourse on Mission in India.

Rev. and Mrs. F. T. Simpson gave a dinner at the New Aveline last evening at 6 o'clock to the pastors of the Methodist churches of the city. The guests were the Rev. and Mrs. J. A. Sprague, the Rev. and Mrs. R. D. Spellman, the Rev. and Mrs. Sherman Powell, the Rev. and Mrs. M. C. Cooper, the Rev. and Mrs. T. J. Johnson, the Rev. and Mrs. C. C. Cissell, and the Rev. and Mrs. W. D. Parr.

Huntington Herald: "The Herald has been given a tip (we will not vouch for its correctness) that E. Givens, one of the popular employes of Perrine & Bartlett's mill, has stolen a march upon his associates by quietly slipping up to Fort Wayne and assuming bonds matrimonial. The name of the lady of his choice is Catharine Steiner, and it is declared to be a 'plumb secret' up to this time."

Fresh Garden Sass---Turkeys and Chickens Dressed to Order at The Greatest Grocery.

Home Grown Lettuce, 10c lb.
Asparagus, 10c bunch; Peas, 6c quart.
New Florida Cabbage, 3c lb.
Large Smooth Cucumbers, 10c each.
Florida Pineapples, 18c each.
Late Red Cranberries, 5c quart.
Fancy Wax Lemons, 15c doz.
California Naval Oranges, 20c doz.
Six thousand Parlor Matches, 20c.
Canned Goods at our greatly reduced prices are moving rapidly. If you have not yet laid in a supply better do so at once.
Remember our Fresh Meat Market. THE B. W. SKELTON CO.

RALLY ROUND THE FLAG.
Enlist in Captain John B. Maguire's company of volunteers. "Remember the Maine."

RICE, OAT MEAL, ETC.

A strictly fancy head rice only 8c lb.
A good, clean, broken rice only 4c lb.
Shumaker's Rolled Oats in bulk, 3c lb.
Shumaker's Oat Meal in bulk, 3c lb.
Canned goods, our prices as low as the lowest and line complete.
NEW KEYSTONE, 240 Calhoun St.

The board of safety meets tonight.

There was no police court this morning.

Miss Tracy Guild is the guest of Mrs. Brooke Sale in Bluffton.

C. L. Olds was in Auburn yesterday to bid on some proposed public improvements.

The ladies of the English Lutheran church will have a sale tomorrow afternoon, at the church parlors.

The Monday Morning Journal.

Beginning Monday, April 25, the Journal company will publish seven days in a week. No increase in price of subscription—10c a week. If you want a live morning paper on your breakfast table every day, telephone No. 18 and get the Journal.

The best line of $2.50 pants in the city at Reuben S. Patterson's.

NO ADVANCE
On Sugars or Coffees With Us.

All Standard Package Coffees, 10c lb.
High Grade and Ambrosia, 15c lb.
12 bars, Soap, 25c.
Green Onions, 3 bunches 5c.
Lettuce, 12½c lb.
Rhubarb, 2 bunches 5c.
Dressed Chickens, 10c lb.
Fresh Strawberries, Pineapples, Tomatoes, Peas, etc.
COVERDALE & ARCHER, 21 Harrison St.

The ladies of Trinity Episcopal church will have their regular Saturday market in Mrs. Shryock's basement, April 23, 10 a. m.

FOR TOMORROW.

Our line of fresh vegetables will be complete.
Our strawberries and pine apples will be fine.
Remember our prices will be as low as the lowest.
THE NEW KEYSTONE, 240 Calhoun St.

RALLY ROUND THE FLAG.
Enlist in Captain John B. Maguire's company of volunteers. "Remember the Maine."

Ingersoll Lecture.

Tickets for reserved seats for the Ingersoll lecture will be on sale commencing Monday morning, at No. 10 East Berry street.
The line will form opposite and around court house fence.
The sale will continue on Tuesday morning at C. B. Woodworth & Co.'s Aveline House Drug store.
Come early and secure good seats, as the demand from out of the city is great.

There are lots of 'em that sell clothing, but the high grade clothing, the clothing that is commented on, is sold by Reuben S. Patterson.

$10,000 wanted at 5 per cent interest, no commission, on $30,000 worth of Fort Wayne business property, first mortgage. P. O. Box 86, City. 22-tf

KANE'S

Low prices are trade catchers. Be sure and get some of the good things for little money. Good machine thread, 2c spool; watches, good timepieces, $1.00 and $1.50; pocket books and purses, 5c up; umbrellas, good values at 50c; overalls, 35c; working jackets, 25c; scissors from 25c up; pocket knives, 25c, worth 50c; razors, best on earth, $1.00 and $1.25; handkerchiefs, 5 and 10c, worth double; hosiery for men, women and children, 8c, 10c and 12½c; bird cages, 50c; boys' base ball mitts, 8c; table oil cloth, best grade, 15c yard; ladies' belts, 8c up; combs and brushes at reduced prices, and loads of other bagains.
KANE'S.

WHAT BRINGS HIM BACK.

It is not the fancy work on the inside of the coat that brings the clothing customer back for his second suit. Perhaps that was what sold it to him, but it will never bring him back. Reuben S. Patterson sells the clothing that is made neat, stylish and plain. Each coat is padded, and canvased with the best shrunken canvas. The customer is well pleased with his suit, it keeps its shape, he comes back when he needs another, and you known where such a man sends his friends.

For bulk Garden Seeds, all kinds of Flower Seeds, Tube Rose bulbs, Canna Roots, etc., go to S. Bash & Co. 28tf

Dunlap hats are going fast at Reuben S. Patterson's.

FISHING TACKLE.

A few specials for tomorrow at Kane's. Cincinnati Bass Hooks, 5 for 1 cent. Fine Split Bamboo Rods, with extra Tip, 75c, worth double. Reels, from 8c up. Steel Rods, from $3.75 up. One hundred different kinds of Fish Lines, from 1c up to $2.00 each. Our prices on Fishing Tackle are lower than other dealers buy it for.
KANE'S.

RALLY ROUND THE FLAG.
Enlist in Captain John B. Maguire's company of volunteers. "Remember the Maine."

There will be a called meeting at the Berry Street M. E. church tomorrow afternoon at 2:30 to meet Miss Hadley.

Buy your Lawn Grass Seed and Lawn Fertilizer of S. Bash & Co. 28tf

See the new sailor hats for ladies at Reuben S. Patterson's.

Don't spend a cent for men's or boys' clothing, hats or furnishing goods until you see us. It means a saving of money for you.
21 2t **SAM, PETE & MAX.**

Bring $10 to Reuben S. Patterson's tomorrow and exchange it for one of those nobby top overcoats.

For Sale.

The Young Men's Christian association building and lot 40x100 feet. Price $23,000. Inquire or write to W. E. CLAPHAM, Pres.,
27tf 22-23 Pixley-Long Bldg.

When you see a difference between the figures we quote for boys' clothing, and those which are lower, it means simply the difference between clothes made to wear and those made to sell.
21-2t **SAM, PETE & MAX.**

Before buying elsewhere, inspect Heine & Israel's line of wall paper. A more beautiful line of papers never shown before. Prices from the cheapest to the best. Will make a cut of 25 per cent. on all papers. 123 Broadway. 13tf

SPRING OVERCOATS.

We are showing a complete line of nobby top coats from $8 to $20. Don't fail to see our strap seam coat at $10, and our silk lined coat at $15.
REUBEN S. PATTERSON.

TRUNKS.

Special ten-day sale of Trunks at Kane's. If you want a Trunk see our cut prices.
KANE'S.

Bicycle Experts!

Examine the Racycle Pacemaker and the Racycle Special at the Racycle headquarters, opposite Masonic Temple, 81 Clinton.
WM. O'CONNELL, Manager.
18-6

Hand tailored suits for men made from choicest styles, and made to fit, at one-half tailors' prices.
21-2t **SAM, PETE & MAX.**

Fancy worsteds in neat effects, club checks and broken plaids are the swell things for Men's fine suits. We've got lots of them at $10, $12, $15 and $18.
21-2t **SAM, PETE & MAX.**

Reuben S. Patterson shows more new boys' caps than all the other stores put together. Over a hundred styles of boys' caps at 50c each.

Just received, a full line of nobby spring suitings, at lowest prices. Fit guaranteed. G. Schmidt, Merchant Tailor, 70 E. Main St. 11tf

Last Saturday we couldn't wait on the buyers who thronged our store. Extra salesman this week, and good service assured.
21-2t **SAM, PETE & MAX.**

Neat and nobby are the patterns, and a perfect fit guaranteed, in our spring suits. G. Schmidt, Merchant Tailor, 70 E. Main street. 11tf

You can always find the best line of dress suit, cases and traveling bags in the city at Reuben S. Patterson's.

Don't forget Miss Lowry's Auction Sale of Dinner Sets, Chamber Sets, Lamps, Jardiniers, Ornaments and Fancy China now in progress at No. 22 W. Berry street. 20-22-2t

Houses Built on Easy Payments.

I have choice lots on Smith St., one block from street car. Price $250. Small cash payment, balance on monthly. Will build to a house to suit. Write me and I will call on you.
PHILIP WYSS, Carpenter,
N. E. cor. Oliver and Endl. sts.

GRAND GYMNASTIC ENTERTAINMENT
Given by the
FORT WAYNE TURN VEREIN
Friday Evening, April 22, 1898.
At the Masonic Temple.
Admission 25c. Reserve seats 35c.

THE PEOPLE'S STORE.

Just the time of year, you are thinking about new

Curtains and Draperies.

Our stock of these goods is complete with all the new and choice styles, better values, and lower prices than you will find elsewhere.

Lace Curtains at 75c, 89c, $1.00, $1.25, $1.50, $1.75, $2.00, $2.50, $2.75, $3.50, $3.00, $3.75, $4.00, $4.50 and $5.00 pair.
Swiss Tambour Curtains at $2.90, $3.90, $4.50, $5.00, $6.00, $6.50, $7.50, $8.50, $10.00, $12.50 and $15.00 pair.
Real Brussels Lace Curtains at $4.50, $5.00, $6.00, $6.50, $7.50 and $10.00 pair.
Irish Point Curtains at $3.75, $4.50, $5.00 and $6.50 pair.
Swiss Ruffled Curtains at $1.25, $1.50, $1.75, and $2.00 pair.
Ruffled Muslin by the yard, 12c.
Fish Curtain Nets at 10c, 12½c, 15c, 19c, 25c and 30c yard.
Dotted and Embroidered Swisses at 10c, 12½c, 15c, 19c, 25c, 30c, 37½c, 45c and 50c yard.
Embroidered Tambour and Brussels Nets at 25c, 30c, 33c, 39c, 45c, 50c, 62½c and 75c yard.
Silkelines, all new patterns at 10c yard.
Plain and Figured Denims, new designs, at 15 and 18c yard.
Tapestry and Chenille Curtains at $1.90, $2.38, $2.75, $2.90, $3.38, $3.90, $4.50, $5.00, $5.90, $6.50, $7.50 and $8.50 pair.
New Rope Portiers $2.75, $3.25, and $4.50.
New Tapestries for furniture covering and Draperies at 50c, 75c, $1.00, $1.50, $2.00 and $2.75 yard.
Window Shades, mounted on spring roller, all complete with fringe, at 15c each.
Opaque Cloth Window Shades, 7 feet long, at 25c and 50c each.
Moquette and Smyrna Rugs, all the new patterns at the lowest prices in the city.
We would call your attention to our perfect stock of the above goods, everything that can be desired we have got.

We shall continue to sell every day and every week, until further notice, Indigo Blue and Light Shirting Calicoes, black and white, silver grey and Fancy Prints, all at **3c** yd.

A brand new HALF DOLLAR given free with every Confirmation Outfit purchased of us.

ONE PRICE TO ALL.
The People's Store,
BEADELL & COMPANY.

Bargains In Boys' Clothing.

Parents who want genuine suit elegance, stability and service-giving worth (backed by our personal guaranty—"your money back if not satisfied")—at prices much lower than elsewhere, should not fail to clothe their boys Saturday.

24c for 50c knee pants, good mixtures for school wear, all sizes.

$1.48 for $2.50 school suits, jacket and short pants, in gray and brown mixtures, sizes 4 to 14 years, coat double breasted.

$2.40 for $5.00 boys' fancy mixed suits, a first class dress suit. All of our $4, $4.50 and $5.00 suits, put in one big lot to close. This is the biggest clothing bargain in Fort Wayne—all sizes, 4 to 15 years.

$3.75 for $6.00 boys' dress suits—blue and black, all wool cheviots, tricots and worsteds, sizes 6 to 15.

The Bell Clothing House.
18 Calhoun Street.

The Boston Store.

Bargains for Tomorrow.

3½ cent Unbleached Muslin, worth 5 cents.
9-4 Unbleached Sheeting at 10 cents, worth 15 cents.
79 cent Bed Spreads, worth $1.00.
95 cent Bed Spreads, worth $1.25, cents.
85 cent Lace Curtains, worth $1.00.
$1.25 Lace Curtains, worth $1.75.
$1.95 Tapestry Curtains, worth $2.50.
25 cent Ingrain Carpets, worth 35 cents.
50 cent All Wool Ingrain Carpets, worth 60 cents.
10 cent Ladies' Hose, worth 12½ cents.
15 cent Ladies' Hose, worth 20 cents.
19 cent Ladies' Hose, worth 25 cents.
Special low prices on all Spring Underwear.
Special low prices on all Laces
Special low prices on all Ribbons.
75 cent Ladies' Silk Umbrellas, worth $1.00.
Special low prices on Black Dress Goods.
5 cent Dress Ginghams, worth 6 cents.
3½ cent Indigo Blue Prints, worth 5 cents.
3½ cent Red and Black Prints, worth 5 cents.
3 cent Dark Fancy Prints, worth 4 cents.
5 cent Children's Black Hose, extra heavy, all sizes.

Wm. Hahn & Co.,
THE BOSTON STORE.

MEN'S SUITS, $4.95!

SATURDAY, APRIL 23, *TOMORROW,*

We offer 250 Men's Strictly All Wool Suits, Blue and Black Cheviots, Brown and Gray Pin Check Cassimeres, in straight or round cut sack coat--not a suit in the lot can be bought elsewhere under $7.50--some of them are worth $10.00--for

..$4.95..

THE BELL Clothing House.
18 Calhoun Street.

Every Transaction at This Store!
Is the Forerunner of Many More.

Customers are supplied with all in the grocery and provision line that the market affords, or the most fastidious taste requires. Meats are carefully selected, and I take pride in being able to furnish the best in the market. Cheaper meats are sold but NONE BETTER.

Money Spent Here is Well Spent.

Carefully selected Queen Olives. Imported and Domestic Jams, Jellies and Canned Goods are brands of National reputation. If you want the best, you will always find it at

JOHN N. PFEIFFER'S,
Both Phones 378. 40-44 W. Berry Street.

MEN'S TOP COATS AND SUITS FOR SPRING.

To be in Style, buy a top coat. The handsome, stylish garment, made with strap seams and silk sleeve lining.

Our price only $10.00

A fine grade, made of imported light tan Covert Cloths,

$13.00

The handsome new styles of

SPRING SUITS

Are here, on our counters, brighter, more coloring, more life and attractiveness than ever. Come in and see them. Our prices range from $5.00 to $20.00. All our own make.

SPECIAL SPRING PRICES FOR BOYS AND CHILDREN.

Boy's Knee Pants Suits— handsomest and newest fabrics and designs——plain and fancy effects.

Prices range from $1.00 to $5.00

Boys' Long Pants Suits, made in single and double breasted styles from the very newest fabrics shown.

Prices range from $3.00 to $15.00

We sell the best Working Pants in the city, 75 cents to $2.00. Our Own Make. **THEY CANNOT RIP.**

Hats, Caps, Shirts, Underwear at Lowest Prices.

J. G. THIEME & SON,
Corner Columbia and Clinton Streets.

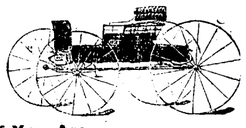

If You Are Out Prospecting
for carriages of any sort, walk right this way please. We guarantee perfect satisfaction and better terms than any one else hereabouts can offer you. Our carriages are noted for style, strength, lightness and easy-running qualities.

City Carriage Works,
Barr and Main St.

Dyspepsia, Heartburn, Gastritis and all Stomach Disorders positively cured. Grover Graham's Dyspepsia remedy is a specific. One dose removes all distress, and a permanent cure of the most chronic and severe cases is guaranteed. Do not suffer! A 50 cent bottle will convince the most skeptical. nov.15-3m
A. C. GOCKE, Druggist.

MONEY!
Money to loan on Farm and City Real Estate at the lowest rates of interest. We have the money on hand to close loans at once.
The J. F Schell Loan & Investment Co.,
24-25-26-27 Pixley-Long Block,
16 & 18 E. Berry St., Fort Wayne, Ind.

CANNED GOODS DOWN.

3 lb Apricots, 12c a can. 3-lb Peaches, 10c a can. Red Salmon, 10c a can. Sardines, oil or mustard, 5c can. Soda Fountain complete, $100.
S. CANZER.
287½ E. Lewis Street.

LOANS TO
Salaried People,
(Ladies' or Gentlemen) on their own names.
ROOM 9, ARCADE, UPSTAIRS.

90 PER CENT. OF-
THE SENTINEL'S CIRCULATION.....
Goes directly into the homes of its readers.—A big thing for advertisers.

The Fort Wayne Sentinel.

Advertising —In— The Sentinel
Produces results. No Driftwood; every reader is a purchaser.

ESTABLISHED 1833. FRIDAY, APRIL 22, 1898. PRICE TWO CENTS.

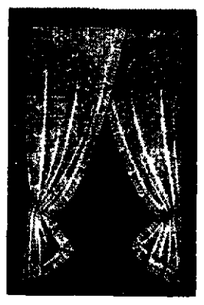

LACE CURTAINS
—IN—
GREAT VARIETY.
AND AT
VERY LOW PRICES!

GEO. DeWALD & CO.

MONEY TO LOAN

From $10 to Any Amount.

Any Person in Need of Money can borrow it on their Household Goods, Pianos, Horses, Wagons, Carriages, Bicycles, Store Fixtures, Etc.

THE PROPERTY TO REMAIN IN YOUR POSSESSION.....

All Business Private and Confidential.
No Delay. Lowest Rates
IT PAYS TO BORROW OF US.
LOANS TO SALARIED PEOPLE (Ladies' or Gentlemen) on their own names.
INDIANA MORTGAGE LOAN CO.
Room 3 Arcade, Upstairs.
Open Saturday Evenings 7 to 8:30.

MAGNOLIA BLOSSOM.
Woman's Favorite Remedy.
A Simple Home Treatment for all Female Troubles.
FOR SALE BY
FREESE & RANKE,
Agents. Druggists,
88 Calhoun Street.

We Are
THE HEADQUARTERS
—FOR—
FANCY HOSIERY
In Plaids, Stripes etc.
All the Popular.....
New Colors.
WM. MEYER & BRO.,
80-80½ Calhoun St.

WE DO NOT ADVERTISE
To give you our best teeth for $4.00 per set and then charge you $6, $12 and $15 when you wish to buy, but we do as we say.
THE BEST TEETH $8 Per Set
No one can make you a better set, no matter what you pay; Black, Red or Maroon Plates, all at the same price.
Painless Extracting and Filling. All work warranted.
U. S. DENTAL PARLORS,
"Over Baldwin's Music Store,"
Phone 1178. 98 Calhoun St.
DR. J. A. WILLIAMS, Mgr.

MONEY TO LOAN
At lowest rate on furniture, pianos, horses, wagons, carriages, etc., and leave the property in your possession.
Payments arranged on the monthly installment plan or to suit you.
Loans placed same day application is made.
No charges taken out in advance.
Business confidential. No publicity
Fort Wayne Mortgage Loan Co.,
Room 2 Seidel Block, up stairs, 524 Calhoun St.

SKINS ON FIRE
Skins on fire with forturing, disfiguring, itching, burning, bleeding, scaly, and pimply humors, instantly relieved by a warm bath with CUTICURA SOAP, a single application of CUTICURA (ointment), the great skin cure, and a full dose of CUTICURA RESOLVENT.
Cuticura
Sold throughout the world. Potter D. & C. Corp., Sole Props., Boston. How to Cure Skin Diseases, 100 pages, 50 illustrations, and 100 testimonials, mailed free.
BABY'S SKIN Soap and Ointment prevent Rashes, Chafes, Chapped Skin, Pimples, Blackheads, Scaldings, Sunburns, Blisters, Chilblains, Perspiration, Odorous Feet, Sore Nipples, Chafed Limbs, Gall Bladder, Sold by Druggists.

IS A BLOCKADE.

President McKinley Shuts Cuba From the World Outside.

Issues a Proclamation Declaring Blockade of All Ports.

First Move in the Act of Armed Intervention Taken.

All Ports on the North Coast and One on the South Coast Will Be Closed--President Signs the Resolution Placing Embargo on Coal--War Has Begun and President Will Now Force the Issue.

WASHINGTON, April 22.—The president has declared a blockade of the port of Havana. The proclamation to all nations that the United States will establish and effectually maintain such blockade was signed today before the adjournment of the cabinet meeting. The proclamation will be promulgated at once. The embargo resolutions of congress were approved by the president. They will effectually prevent the landing at any Cuban or other Spanish port of coal or other contraband articles.

The president and his advisors consider the war is now on and no time will be lost in forcing the issue.

CUBAN BLOCKADE.

Text of the Proclamation Issued by the President.

The following is the proclamation announcing a blockade of Cuban ports which was issued today by the president of the United States:

"PROCLAMATION.

"WHEREAS, By a joint resolution passed by the congress and approved April 20th, 1898, and communicated to the government of Spain, it was demanded that said government at once relinquish its authority and government in the island of Cuba, and withdraw its land and naval forces from Cuba and Cuban waters; and the president of the United States was directed and empowered to use the entire land and naval forces of the United States, and to call into the actual service of the United States the militia of the several states to such extent as might be necessary to carry said resolution into effect; and

"WHEREAS, In carrying into effect said resolution, the president of the United States deems it necessary to set on foot and maintain a blockade of the north coast of Cuba, including all ports on said coast between Cardenas and Bahia Honda and the port of Cienfugeos on the south coast of Cuba;

"Now, therefore, I, William McKinley, president of the United States, in order to enforce the said resolution, do hereby declare and proclaim that the United States of America have instituted, and will maintain a blockade of the north coast of Cuba, including ports on said coast between Cardenas and Bahia Honda and the port of Cienfugeos on the south of coast of Cuba, aforesaid, in pursuance of the laws of the United States and the law of nations applicable to such cases. An efficient force will be posted so as to prevent the exit and entrance of vessels from the ports aforesaid. Any neutral vessel approaching any of said ports, or attempting to leave the same, without notice or knowledge of the establishment of such blockade, will be duly warned by the commander of the blockading forces who will endorse on her register the fact and the date of such warning, where such endorsement was made; and if the same vessel shall again attempt to enter any blockaded port, she will be captured and sent to the nearest convenient port for such proceedings against her and her cargo as prize, as may be deemed advisable.

"Neutral vessels lying at any of said ports at the time of the establishment of such blockade will be allowed thirty days to issue therefrom.

"In witness whereof I have hereunto set my hand and caused the seal of the United States to be affixed.

"Done at the city of Washington this 22d day of April, A. D., 1898, and of the independence of the United States the 122d.

[Signed] "WILLIAM McKINLEY.
"JOHN SHERMAN,
"Secretary of State.

"By the President."

SAGASTA TO REMAIN.

Germejo May Resign to Take Command of a Squadron.

MADRID, April 22.—NOON—All the persons who have been consulted by the queen regent have advised a continuance of the Sagasta cabinet.

It is probable, however, that the minister of marine, Admiral Bermejo, will insist upon resigning in order to take command of a squadron. Patriotic enthusiasm reigns throughout Madrid and the Spanish provinces. The queen regent had a long conference today with General Weyler, and the European diplomats had frequent conferences with Senor Gullon, the minister of foreign affairs.

ON A WAR FOOTING.

Military and Naval Reserves of Maryland to See Service.

BALTIMORE, April 21.—The first step toward putting the militia of Maryland upon a war footing was taken this morning, when Governor Lowndes issued an order promoting Adjutant General L. Allison Wilmer to be major general, and placed him in command of both the land naval reserves of the state. General Wilmer's headquarters will be in Annapolis for the present. Orders calling out the entire military forces of the state are momentarily expected.

DECISIVE BARGAINS!

Our Ultamatum for Saturday's Trade.

We Had the Crowds Last Week -- Will Double the Number To-morrow.

SHIRT WAISTS.

50 dozen 50c new ladies' shirt waists, 25c.

100 dozen ruffled blouse waists, lace trimmed, $1.19; worth $2.00.

DRESS GOODS—A PHENOMENAL OFFER.

Tomorrow only, every yard of colored wool dress goods, domestic and imported, plain and fancy, at actual cost.

At this season this offer will command the attention of hundreds of dress goods buyers. A sacrifice of over 1,000 pieces of dress goods at absolute cost. No samples dress goods cut tomorrow.

LAWNS.

3,000 yards Irish lawns in black, blue, pink, green, lavender, worth 10c a yard; sell tomorrow 2c a yard.

100 pieces yard wide 12½c percales, 5c a yard.

CORSETS.

All dollar corsets at 89c.

50c summer corsets, 35c.

KID GLOVES.

Another lot of those 2-clasp $1.00 kid gloves at 75c a pair.

UNDERWEAR.

100 dozen ladies' ribbed Richelieu vests, worth 12½c, for 8c each.

HANDKERCHIEFS.

100 dozen ladies' Swiss embroidered handkerchiefs, were 25c each, now 12½c apiece.

LADIES' TAILOR-MADE SUITS.

Take your choice, 25 per cent., ¼ off regular prices.

Ladies' separate skirts sold ¼ off regular prices.

Ladies' jackets sold ¼ off regular prices.

LACE CURTAINS.

Great, substantial reductions tomorrow in lace curtains and draperies.

THE FRANK DRY GOODS CO.,
Bee Hive.

PATTERSON AND WASHINGTON.

First in war, first in peace, and first in the hearts of his countrymen, was George Washington. First in fit, first in finish and first in the mind of the clothing purchaser, is Reuben S. Patterson.

THE SPANISH FLEET

Government Has No Advice That it Has Sailed.

Spain's Plan of Campaign is a Mystery.

Discretion May Be Playing a Large Part.

Will Not Rush the Pick of Her Navy to This Side of the Water With No Coal in Sight.

WASHINGTON, April 22.—Up to noon today nothing had been received by the government indicating that the Spanish fleet had left Cape Verde Islands. What may be the purpose of the Spanish government as to the disposition of this fleet is not known, but the belief among high officials is that the Spaniards will hesitate before sending the pick of their navy into American or even Cuban waters. It must be realized, it is said, that cut off from a coal supply they would be at a great disadvantage and would run the very great risk of total annihilation. Nor is it believed that Captain General Blanco will be in a hurry to precipitate a conflict, and therefore it is not expected that Capt. Sampson's fleet will have very much to do during the next few days, but to prevent supplies from entering Havana.

Nevertheless it is believed that hostilities will not be delayed longer than is necessary to get our army within supporting distance.

When that is accomplished our navy will not delay an hour, but will immediately attack the fortifications around Havana.

PATRIOTIC MILLIONAIRE.

WASHINGTON, April 22.—F. Augustus Schermerorn, of New York city, has given his fine yacht, the Free Lance, to the government. It has been accepted with thanks.

THE COURTS.

Hundreds of Farmers Remonstrate Against a Ditch.

Carrie Steirheim Granted a Divorce--Another Big Suit for Damages --Court Notes.

Several hundred farmers today filed remonstrances against the Hoffman ditch which the commissioners propose building through Jackson, Jefferson, Monroe and Madison townships. The commissioners court room was filled with remonstrators, Hon. T. E. Ellison acting as spokesman for them.

The commissioners agreed to appoint reviewers and fixed Tuesday, May 10, as the day these viewers will meet the property owners at the head of the ditch in Madison township. The viewers had not been appointed at 3 o'clock this afternoon.

GIVEN A DIVORCE.

Judge O'Rourke today granted Carrie Stierheim a divorce from her husband, Frank H. Steirheim. The mother was given the custody of the only child.

NOTES.

Tom O'Shaughnessey was arrested by Sheriff Melching today for stealing a new bridle and lines from Olds & Co.'s barn. O'Shaughnessey sold the harness to a Columbia street saloon keeper for seventy-five cents and a drink. He was bound over in the sum of $200.

Henry E. Dreibelbiss, an incorrigible lad who has been an inmate of the county orphans' home, was this morning sent to the reformatory by Judge O'Rourke. Sheriff Melching will take him to Plainfield next Monday.

The commissioners today established the Bohnke ditch in Madison township.

The seven cases filed under Claffin & Co., in the failure of Louis Wolf, have been sent to Whitley county on a change of venue.

Pauline Sordelet, whose husband was killed in the company's service, sues the Pennsylvania railroad for 10,000 damages. Ninde & Sons are attorneys.

The cases against George Bubb, of Sheldon, for selling liquor on Sunday and for allowing persons in his saloon on Sunday, were called in the court of Justice Bullerman yesterday afternoon. There were three charges and all save one for selling liquor on Sunday, were dismissed. The third case was continued until Tuesday, May 10, for the reason that witnesses could not be found yesterday.

LICENSED TO WED.

James L. McManigal and Lillie Anderson.

Chris. Nahrwald and Louise Kohlenberg.

The Universal Brotherhood will meet this evening, with Judge O'Rourke presiding, at their rooms, No. 32 Calhoun street. The meeting is open to the public.

Miss Annie Creigh has gone to Chicago to attend the wedding of her brother.

Miss Metha Balls, of No. 94 West Main street, will entertain this evening.

THE FIRST PRIZE.

Gunboat Nashville Captures a Spanish Merchantman Off Key West.

The Craft Taken to Port and Placed in Charge of Prize Crew.

The First Act of Hostilities in the War Against Spain.

Admiral Sampson's Fleet Sailed Early This Morning to Blockade Havana--Made an Imposing Procession as it Steamed From Port--Rumor That the Spanish Cruiser Alfonso XII Was Blown Up.

KEY WEST, Fla., April 22.—The first Spanish prize is the steamer Buena Ventura, from Pascagoula, Miss., for Rotterdam, with lumber. The Nashville fired a blank shot, which the Spaniards ignored. This was followed by a shot from a six-pounder. The Buena Ventura then surrendered with her crew of twenty men.

The Nashville towed her prize into this harbor at 11 o'clock this morning and put a prize crew on board. Both ships are lying well out in the stream. The news of the capture of the Spaniard set the people of Key West frantic with enthusiasm. All work has been suspended and the docks are crowded with people.

SPAIN IS SILENT.

LONDON, April 22.—It was announced in the house of commons this afternoon by Mr. Balfour, acting secretary for foreign affairs, that Spain has not yet given notice of her adherence to the declaration of Paris regarding privateering.

RUMOR THAT SPANISH CRUISER WAS BLOWN UP.

KEY WEST, Fla., April 22.—A rumor that the Spanish cruiser Alfonso XII had been blown up by a cruiser belonging to the United States fleet was current here this morning, but it is discredited by those best qualified to judge.

BLANCO DECLARES WAR EXISTS.

HAVANA, April 22.—10:30 A. M.—Captain General Blanco has published a decree confirming his previous decrees and declaring the island to be in a state of war. He also annuls his former similar decrees granting pardon to insurgents.

SPANISH RESERVES CALLED.

MADRID, April 22.—9 A. M.—A royal decree has been gazetted calling out 30,000 men of the reserves of 1897.

TO MEET THE OREGON.

BUENOS AYRES, April 22.—8:30 P. M.—The Spanish torpedo gun boat Temerario left here today. It is believed she is going to meet the United States battleship Oregon.

AT DAWN.

Sampson's Squadron Steams Away From Key West for Havana.

KEY WEST, April 22.—The North Atlantic squadron, except for the monitors Terror and Puritan and smaller cruisers, sailed from Key West at 5:45 o'clock this morning, headed for the Florida straits. The skies were growing grey with the coming dawn when the formidable family of destroyers quietly and unostentatiously steamed away, presumably for the shores of Cuba.

Besides the two monitors the ships left behind are the gunboat Helena, cruisers Marblehead, dispatch boat Dolphin and the torpedo boats Cushing and Dupont. The Dauntless, dispatch boat of the Associated Press, left here with the fleet.

MAY DECLARE WAR.

Department of State May Request Congress to Do So.

WASHINGTON, April 22.—The state department is now considering the advisability of requesting congress to declare war. While there is no absolute necessity for the immediate declaration there are several reasons why the adoption of such a course would prove advantageous to use. Strong pressure is being brought to bear upon the state department to induce it to make a proper recommendation to congress to serve as a basis of action.

REVOLUTION IN PORTO RICO.

NEW YORK, April 22.—A dispatch to the Herald from St. Thomas says:

"A revolution has broken out in the Ponce district of Porto Rico and there is rioting all through the island.

"A steamer which arrived here yesterday from Cardiff brought 3,100 tons of coal.

"On a steamer which is due from Philadelphia tomorrow there are 4,000 tons, the bulk of which is on the market. One thousand tons will go to Porto Rico."

A CADIZ TALE.

Report That the Cruiser San Francisco Had Blown Up.

LONDON, April 22.—Lloyd's have received a dispatch from Cadiz, Spain, inquiring whether there is "any information of the story that the United States cruiser San Francisco has been blown up by her boiler bursting."

The United States cruiser San Francisco is now at the Brooklyn navy yard, undergoing repairs, having arrived there recently from England.

Chris Morry Hanged.

CHICAGO, April 22.—Chris Morry, convicted of the murder of his wife, Pauline, was hanged in the county jail at 12:01 today. His neck was broken.

INDIANA MILITIA

Will Be Called to Assemble in Indianapolis.

Governor Has Blank Call Ready to Issue at a Moment's Notice--Will Telegraph Tomorrow.

Special to The Sentinel.

INDIANAPOLIS, Ind., April 22.—Governor Mount has received official information that the president has signed the bill for 100,000 volunteers.

Unofficially notified at 3 o'clock that a call for troops had been made by the president.

The governor will await official notice and will probably summon the Indiana militia tonight to assemble at Indianapolis.

Later report that call for troops has been issued has been countermanded. The governor has a blank order ready to issue at moment's notice and expects to telegraph it not later than tomorrow.

MUNICIPAL AFFAIRS.

Improvements Proposed to the Board of Works.

The board of works last evening granted the Jenney Electric Light and Power company a permit to open Calhoun street for the purpose of placing wires underground.

The declaratory resolutions providing for vacating the alley between Barr and Clinton, from Columbia street to Dock street, and for vacating the alley along lot 29, Huffman's addition, and for vacating alleys in Corcoran's sub addition were confirmed.

The petition of C. F. Pfeiffer, for permission to relay the sidewalks in front of his property, in Colonel Reed's addition, was granted, and his bond approved.

The engineer's plans for grading Andrews street, from Fourth street to Huffman street, were approved.

The specifications for a sewer in and along Barthold street, from Third to Fourth, on Fourth to Andrews street, and on Andrews to the first alley south of Archer avenue, were approved. The board then passed a resolution providing for the improvement.

LOCAL LINES.

George R. Flood, of North Liberty, Ind, is in the city.

Misses Kate O'Ryan and Anna Woulfe will spend Sunday in Gaar Creek.

Thomas Brennen, stone cutter for Stewart & Company, will spend Sunday with relatives in Peru.

INSULT WOODFORD.

American Minister's Train Stoned by Mob.

Spanish Rabble Commits an Outrage.

Attempt to Arrest Member of Legation.

Mr. Moreno Placed Under the Protection of the British Flag--Outbreak at Valladolid and Toledo.

HENDAYE, Spanish Frontier, April 22.—Gen. Stewart L. Woodford, the United States minister to Spain, accompanied by his staff and others, reached the frontier at 8 o'clock this morning in safety, after some exciting experiences. The Spanish police attempted to capture a member of the legation, and at Valladolid the train was attacked.

Mr. Moreno was the member of the United States legation singled out by the Spanish police for capture, on the ground that he is a subject of Spain, but the attempt was frustrated owing to the presence of mind of the minister. At Valladolid the United States minister's train was attacked and stoned. Windows were broken and the civil guards were compelled to protect his carriage with drawn swords.

General Woodford, however, slept throughout the disturbance.

The Moreno incident threatened to be serious. The Spanish police made a determined effort to capture Mr. Moreno, but General Woodford stood in the doorway of the carriage declaring he should only be removed by force.

A detachment of police accompanied the train from Toledo to San Sebastian, where the police officials left on seeing that the general was determined to maintain his rights. At Segovia the students of the military college gathered on the platform, cheering for Spain, and there were several similar incidents at other stopping places.

ON FRENCH SOIL.

BAYONNE, France, April 22—10:35 a. m.—The farewell of United States Minister General Stewart L. Woodford to Spain was in keeping with the dignity he displayed throughout the crisis.

When asked if he had anything to say he simply raised his hat and said "Good-bye."

The Segovia incident was comparatively unimportant. The students of the military school, in full uniform, packed the depot. They were silent until the train started, when there was an enthusiastic outburst of cheering for Spain and Cuba.

It was a great relief to the minister's party when the general finally reached French soil. But General Woodford, personally, seemed unconscious of any danger. The general, in bidding farewell to the correspondent of the Associated press, who accompanied him to the frontier, requested the Associated press to express his sincere thanks to all the representatives of the press, European and American, for their uniform kindness, and good faith during his stay in Spain

The Valladolid affair, however, threatened to be serious. Thousands of excited people attempted to invade the railroad station, and the twenty civil guards, who accompanied the train, were compelled to form up in front of General Woodford's carriage, with drawn swords, while other civil guards, of the local force, issued from the depot, to protect the train. The guards did everything possible, to keep back the mob, whose yells and shrieks resounded on all sides. Stones were thrown at the trains and many windows were broken.

A newspaper man was wounded in the face by broken glass. Sir Charles Hall, the recorder of the city of London, had a narrow escape from being hit by stones, and Mr. Montague Hughes Crackenthorpe, Q. C., had a similar experience.

General Woodford knew nothing of the disturbances until he reached Toledo. There a sergeant of the civil guard, accompanied by a private detective, boarded the train and demanded that Mr. Joquan Moreno disembark from the cars. James, the general's colored valet thereupon awakened General Woodford, who hurriedly dressed while matters were being explained to him.

The general then formally protested, through the medium of the correspondent of the Associated Press, against the attempted interference with his suite, declaring that Mr. Moreno was his private secretary and a British subject. The Spaniards claimed that he was a Spanish subject, but the general refused to give him up to the police and placed himself in the doorway of the compartment in which Mr. Moreno was traveling, declaring he would only surrender the latter if forced to do so.

UNDER THE BRITISH FLAG

The minister then asked the correspondent of the Associated Press to explain to the Spaniards that he had placed Mr. Moreno under the protection of the British flag, and that if they took him it would only be by using personal violence to the United States minister, who proposed to protect Mr. Moreno until the frontier was crossed.

If an artist had been present at that moment he could have secured material for a striking picture of the gallant general blocking the doorway against the dons, and the smiling encouragement of his friends, standing quite handy to him and ready to protect him if an attempt had been made to touch the mininster.

The picture might have been completed by a reproduction of the grinning features of James, delighted at the prospect of a brush with the Spaniards.

General Woodford whispered to the correspondent of the Associated press, who afterward drew the Spaniards into a corner and explained to them the serious nature of their action, pointing out that it might lead to complications with Great Britain. This argument prevailed, and the troublesome visitors withdrew. When the train reached San Sebastian, Mr. Moreno and General Woodford felt considerably relieved.

WAITING FOR ORDERS.

Flying Squadron Has Steam Up and is Ready to Move.

FORT MONROE, Va., April 22.—"On waiting orders," is about all that could be said of the flying squadron early this morning. The routine duties on board were gone through with in the same manner as any other day, the only difference being that officers were not given shore leave. Every officer was on board last night and anticipated starting orders. The definite news of the movement of the Key West fleet created little excitement, as it had been anticipated. What seemed chiefly to interest the officers was, whether the Verde Islands fleet of Spain had moved, it being the general impression that until it does this squadron will not make a move.

DEATHS AND FUNERALS.

John W. Humphreys, a former Fort Wayne citizen and business man, died yesterday afternoon at Indianapolis, after a long illness. Mr Humphreys had been ailing for several years, and some time since underwent an operation, from which he failed to rally. The deceased was an old resident of Fort Wayne, and for many years was engaged in the slate roofing business, being a member of the firm of Humphreys & Gerow. He left Fort Wayne about fifteen years ago, to take up his residence in Indianapolis. Mr. Humphreys was a member of Fort Wayne commandery No 4, Knight Templars, and a thirty-second degree Scottish Rite Mason. William Geake left last night for Indianapolis to make arrangements for the funeral.

HUMBRECHT.

George, the six months-old child of Mr. and Mrs. George Humbrecht, of No 12 West Third street, died this morning of lung fever.

WEBER.

At her home, 102 North Calhoun street, this morning occurred the death of Mrs. Helen Weber, of inflammatory rheumatism She was sixty-four years of age and leaves three children: Gust Weber, Mrs. George Bondell and Mrs. William Regenaur.

CALL TO ARMS.

The Volunteer Army Bill Has Become the Law of the Land.

Was Passed by Congress and Signed by the President Today.

The Call for One Hundred Thousand Troops to Issue Tomorrow.

Congress Agreed to All Changes Reported by the Conference and Enacted the Measure Without Delay--Captain Sampson Promoted to Rank of Rear Admiral--Spain Does Not Declare on Privateering.

WASHINGTON, April 22.—The president signed the volunteer army bill this afternoon, and it is said that at the same time he signed the call for 100,000 volunteer troops. At the white house it is said the call for volunteers will not issue until tomorrow.

IT IS NOW THE LAW.

WASHINGTON, April 22.—The volunteer army bill is now a law. It was signed by Speaker Reed this afternoon and was hurried to the senate where Vice President Hobart signed it at 2 o'clock. At 2:30 it was carried to the president for his signature. President McKinley signed the bill at 3:10 this afternoon.

VOLUNTARY ARMY BILL PASSED.

WASHINGTON, April 22.—The voluntary army bill became a law today. The conference of the two branches of congress reached an agreement before congress convened, and it was passed by the house and senate in the shortest possible time.

According to the bill the time for which all volunteers are to be enlisted is two years. The president is authorized to organize independent troops, but the number is limited to 3,000. The senate receded from its amendment making it compulsory for the regimental and company officers to receive their commissions from the governors of their respective states, and leaving it optional as fixed by the house.

SAMPSON AN ADMIRAL.

WASHINGTON, April 22.—Secretary Long said this afternoon that Captain Sampson had been appointed an "acting rear admiral." It is supposed he will be named later as "rear admiral."

SHOE SNAPS.

Thing's Big Values for Saturday's Rush.

Ladies' flexible sole, fine vici kid, chocolate lace shoes, regular $2.50 shoe; tomorrow at Thing's, $1.77.

Ladies' $2.00 fine hand sewed, flexible sole Oxford ties, chocolate and black, big value, $1.50.

Ladies' hand sewed, cloth upper Oxford ties, $1.25.

Ladies' black and tan Oxford ties, 50c.

Ladies' black and tan lace and button shoes, 99c.

Ladies' light weight and heavy shoes, lace or button, 89c.

Children's tan shoes, 49c.

Misses' tan shoes, 75c.

Boys' tan shoes, 99c.

Men's all solid lace shoes, 75c, 93c.

Men's fine dress shoes, in tan and black, $1.49.

2,500 pairs men's fine Vici Kid Lace Shoes, cheap at $2.50: big value at Thing's, $1.99.

20 styles in men's $4 up-to-date shoes, all the new ideas of '98, $2.99.

Ladies' $3 Bicycle Boots, $1.99.

Ladies' Bicycle Leggings, 50c.

Tomorrow will be a big bargain day at the busy shoe store.

S. B. THING & Co.
32 Calhoun Street.

Large Red Boot.

See the new shirts at Reuben S. Patterson's.

FREE.

With Every Dress Pattern Sold Over 35c Per Yard,

We Give the Skirt and Waist Lining Free Tomorrow.

Special prices on ladies', gents' and children's hosiery and underwear tomorrow.

Ladies' two clasp kid gloves in all shades tomorrow, 79c per pair, same as you pay $1.00 for elsewhere.

We show the largest line of fancy and plain umbrellas and parasols ever shown in the city, at lowest possible prices.

On all linen ladies' hemstitched handkerchiefs tomorrow, 10c; worth 21c.

We are showing the largest line of ladies' shirt waists in the city, and tomorrow we will sell 25 dozen of new pretty style shirt waists at 39c; worth 50c.

Calicos in standard quality, 3½c per yd. tomorrow.

1 bale of 6c unbleached muslin, tomorrow special 4c yd.

Just received 50 new spring jackets, a regular $8.00 number, for $5.00.

10 per cent discount on all ladies' muslin underwear tomorrow.

15 per cent. discount on all lace, tapestry and chenille curtains tomorrow.

WOLF & DESSAUER,
70 and 72 Calhoun Street.

NEWSPAPER ARCHIVE®

. J. Welker,

Schmitt Block

118 Calhoun St.

argain Saturday.

morrow's Bargains in Spring Goods are exceptionally tempting and unapproachable.

1 case boys' 3c bicycle hose at 15c pair.

100 dozen children's fine black ockings worth 15c, at 10c a pair

Children's fine black hose, with hite sole, all sizes, at 25c a pair

Ladies' black hose, double sole, el and toe worth 19c, at 12½c a ir

Ladies' 25c plaid hose at 39c

1 case ladies' vests, the regular 50c tality, at 25c

1 case ladies' vests, no sleeves, 5c, worth 25c

Men's balbriggan underwear, no such values anywhere else, at 25c and 50c.

Men's 35c white unlaundred shirts for 25c.

A sample line of ladies' shirt waists, worth up to $2.00, choice tomorrow, $1 25.

Ladies' kid gloves in all the new spring shades, 75c and $1.00, worth $1.00 and $1.25.

Ladies' summer corsets 29c, 39c and 50c, worth 39c, 50c and 75c.

Ladies' new ribbon ties, special values at 39c, 50c and 75c

50c novelty dress goods 39c tomorrow.

Sterling silver belt pins, worth 25c, at 10c.

Special Umbrella Sale.

Special Shirt Sale.

The Evening Sentinel.

BY E. A. & R. HACKETT.

FRIDAY, APRIL 22, 1898.

TONIGHT.

Musical Entertainment—Emanuel Walther League, corner Union and Wilt streets.

Hop—E'Galantas at Sons of Columbus hall.

Reception—Ladies of First Presbyterian church in church parlors.

Trades and Labor Council—Special meeting.

Athletic—Sparring between Lawler and Brady, and Brady and O'Leary at Athletic club rooms.

Board of Safety—Regular meeting.

Universal Brotherhood—Regular meeting in Vordermark's hall.

Hebrew Temple — Regular services.

G. A. R.—Sion S. Bass post, regular meeting.

Lodges—Concordia No. 41, D. of R.; Royal Templars; Fort Wayne, No. 152, I. O. O. F.; Fort Wayne, No. 19, A. O. U. W.; Maumee No. 50, A. O. U. W.; Mad Anthony Tent No. 95, K. O. T. M.; Court Kekionga, 1534, Order of Foresters; Summit City, U. R. K. P.

SPAIN may not be a strikingly progressive nation, but they do some things over there much faster than we do them on this side.

HAIL, Columbia, and keep it up.

WE'VE got to fight. Let us fight well and have it over quickly.

THERE seems to be a well defined case of "intolerable provocation" on both sides

THE storm broke loose a little sooner than we expected, but we were ready for it, thank you

ALL the experts agree that the war will be short, sharp and decisive. The way to make it so is to make it so

THE Spanish fleet is ten days' sail from Porto Rico, allowing all conditions favorable for the voyage. The rest is easy.

ALREADY the colored troops have fought nobly They rescued a comrade from durance by vile by carrying the Key West bastile at the point of the bayonet.

WITH prompt, sharp work by the army and navy, Havana can be invested and the Spanish forced to capitulate before the fleet at Cape Verde islands can steam across the Atlantic.

Now if that Spanish fleet is coming this way it should be met and sent back, or up, or down. Let Commodore Schley do with it what Hawkins did to that other armada three centuries ago

SPAIN packed our minister out of the country in very short order and with a notable absence of ceremony, but we have shown them a trick worth two of their own. Our fleet has Havana blockaded and our army is ready for business.

THE government of the United States deems the handing of his passports to Woodford a declaration of war on the part of Spain, and the government of Spain recognizes a declaration in the sending of the president's ultimatum. With hostilities actually begun, quibbling about the question of which nation has precipitated the conflict may easily be deferred until it is all over.

TWELVE years ago a Philadelphia girl, aged eighteen, started in to support herself as a public school teacher. Since then, using only what money she has saved from her teaching, she has done as follows: First she took a trip to England and Scotland. During the next two years she saved money for her second trip, to France, Belgium and Holland, and learned French during her leisure hours. Returning to her school work she began to study German, and at the end of two years was ready for a journey up the Rhine and to Vienna, and back via Dresden and Berlin to Bremen. At the end of the next two years she had learned Italian, and started for Rome. She visited the important Italian cities, and spent two weeks in Switzerland. Two years later she was in Spain and was able to speak the language of that country During the next year she made her sixth journey to Europe, visiting Denmark, Norway, Sweden and Russia. She has a fair knowledge of Swedish, and says she can make herself understood in Russian

The Sword is Drawn.

The sword is drawn War between the United States and Spain has begun.

The United States fleet has already blockaded the harbor of Havana and in a few days the soldiers of the union will be encamped upon the soil of Cuba.

Now is no time to indulge the plaint that peace should have been maintained The president and those about as well as congress and the people have strived with patience almost beyond reason to avert war. All the friendly efforts of this nation have borne dead fruit. The gage of battle has been thrown at our feet by Spain. There is no alternative but to fight.

Hostilities have commenced. The war is on, and it will be fought on the American side of the Atlantic. Now is the time when parties, creeds and sections should disappear. In truth, they have disappeared. The duty of every American is to be a patriot, and patriotism means his conduct in all things civic as well as in valor upon the field of battle. The government must have the moral support of every American. Let the people be one. Be patient under the burdens and with the privations war must inevitably impose.

The United States is going to war in a cause just and unselfish. Through it the flag will be borne unstained and victorious.

The sword is drawn. Be Americans all.

THE new army bill has been prepared to incorporate the views and ideas of the department of war. It embodies the suggestions of General Miles and all the other high military officials of the country and is expected to give concrete form to the teachings of experience. It provides for the two branches of the army in time of war—the regulars and the volunteers—the troops, in time of war, to be organized in divisions of three brigades of three or more regiments each, the divisions to be organized into army corps on the order of the president. Under the provisions of the bill, volunteers are to be enlisted for the term of three years. The volunteer and militia forces are to be governed by the rules and regulations of the regular army. The regimental and company officers of the volunteer army are to be commissioned by the president of the United States on the recommendation of the governors of the state in which the respective organizations are raised. A wise provision of the bill is that organizations of volunteer army shall be kept recruited to their maximum strength, and that no new organization shall be acceptable from any state unless the existing organizations are already thus filled. This is intended to prevent the evil of skeleton regiments with full sets of officers and no rank and file to speak of. The bill makes provision for such examinations of officers as to fitness and capacity as the president may prescribe, and the appointment of department boards composed of volunteer officers, said boards having power to recommend the retirement from the service, with one month's pay and allowances, of any commissioned officer (not outranking the members of the board) whose character, qualifications, conduct and efficiency are found below the proper standard.

CHARLES EMORY SMITH, who has been given the portfolio of the postoffice department to succeed James A. Gary, is a veteran journalist and one of the most widely known newspaper publishers in the United States. He is principal owner of the Philadelphia Press, is a man of large capacity for affairs and particularly well equipped for the multifarious duties of the department to the charge of which he has been appointed. Mr. Gary's resignation comes as a surprise. There had been no intimation to the public that he contemplated leaving the president's official family. He asserts that consideration of his health has impelled his action in resigning, but there is a different story told. Mr. Gary has been one of the most active peace men in the cabinet and the beginning of the war no doubt was strongly distasteful to him. There will be some criticism of him for deliberately retiring from office at the very culmination of a great national crisis. But as his immediate duties have little to do with the conduct of the war, his resignation will not cut much of a figure. It is well, too, that the president should be surrounded by advisors who are all in hearty sympathy with his plans.

A most acceptable addition to the United States army will be Sousa and his famous band. This popular musician desires to attach himself to a New York regiment [illegible] of gratifying a grudge against Spain growing out of the persecution of his father, who was a Spaniard and was exiled by the crown. The inspiring compositions of Sousa which have caused many a young gallant to caper nimbly in a ballroom would be equally effective on the march, on the field of battle, and would prove a power in satiating their author's revenge against the Spanish.

SPRING'S GREAT BARGAIN BEGINNINGS.

A Veritable Climax of Price Wonders.

MEN'S CLOTHING BOYS'

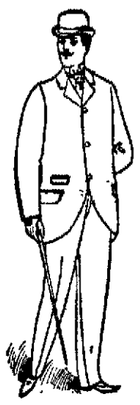

We start right at the beginning of the season with the low prices that usually do not come until the season's end, and this, too, with a matchless stock, tremendous in its assortments.

We display ten styles where others show one--immeasurably superior in every way to any other clothing stock in Fort Wayne, and at prices from 15 to 25 per cent less than others ask for equally good, equally dependable. equally stylish garments. Prominent among the many bargains are the following:

MEN'S SUITS.

MEN'S NOBBY AND WELL-WEARING SUITS. made of staunch service giving, Wool materials, in the very newest patterns, Workmanship, trimmings and everything about the suits, strictly first-class. Price commencing now ... $5.00

MEN'S BUSINESS SUITS. made from all the well-known fabrics in the newest Overplaids, Checks and broken effects; also in the quieter plain designs so very stylish just at present. Exquisitely tailored and trimmed. Price commencing now ... $8.00

MEN'S FINE SUITS. made from high-grade domestic woolens, trimmed and tailored throughout with that careful attention that only insures good wear and tasty appearance; a superior assortment—over thirty confined patterns to select from. Price commencing now $10.00

MEN'S VERY STYLISH SUITS. garments designed and made to suit the taste of the most fastidious dressers—Suits in the manufacture of which nothing but the very choicest materials were employed, made of the most desirable novelties and plain Suitings. Price commencing now ... $12.00

MEN'S FINEST SUITS. the choicest of the choice, the acme of perfection in clothing ready to wear; all the real nobby cloths, colors and patterns; all the correct, thoroughly up-to-date styles; in fact, an exact duplicate of the best merchant tailor work. Price commencing now $15.00

LEHMAN'S,

34 and 36 Calhoun St.

OVER THE PASS.

Clarence Cook Writes From Lake Lindemann.

He Saw Many of the Victims of the Terrible Snow Slide--Ready to Sail Up the Yukon.

A letter received by Mrs. Clarence Cook from her husband announces that he is still at Lake Lindeman, on the other side of the Chilkoot Pass. This letter was dated April 4, a few days after the terrible snowslide on the Chilkoot Pass. Mr. Cook went back to the scene and says it was a horrible sight.

The boats to be used by the party in their trip up the Yukon have been completed and Mr. Cook said he expected to start within a few days. He will not go to Dawson City immediately, but will locate on the banks of the Stewart river where so many persons have accumulated fortunes in gold.

A letter descriptive of the snowslide is promised THE SENTINEL.

DELEGATES CHOSEN.

W. C. Ryan Won All that Have Been Heard From to Date.

William C. Ryan had no opposition in the selection of delegates to the joint senatorial convention Thursday except in some of the southern townships, where J. F. Snow had been at work. The following selections, all for Mr. Ryan, have been reported:

First Ward—William Brannan, E. A. Ross-Lewin, Charles Taylor, John J. Deagan, Edward F. Clausmeier.

Second Ward—Joseph Harkenrider, John Daley, Richard Tanneyhill, H. W. Dickman, Albert Schiermeyer.

Third Ward—J. J. Ryan, W. W. Kerr, George F. Hess, Frank Falker, William C. Ryan.

Fourth Ward—E. B. Smith, John Dalton, M. J. Houlihan, A. C. Aurentz, S. T. Ferguson, Dennis Kyley.

Fifth Ward—Henry Liebenbach, Fred Zollars, William, J. Bittenger, Christian Rhine.

Sixth Ward—Philip Kuntz, O. P. Eversole, John Dalman, J. E. K. France, D. L. Harding.

Seventh Ward—Frank Deck, John Dailey, John Casey, William Palmer, Larry Ryan.

Eighth Ward—William Edsall, George Herman, August Lordier, George Youngker, Peter Michael.

Ninth Ward—J. B. Lassus, William Bayer, George Smith, Louis C. Schroeder, Joe Ganzer.

Tenth Ward—J. H. Hartman, John Treumel, Hugo Blombach, Richard Schmetzer, Albert Gunzenheizen.

Washington Township—William Miller, Charles Chauvey, Thomas Hunt, John Ott.

Wayne Township—Phil Kuehler, John Engle, Marshal Comincavish, August LeGraw.

New Haven—D. A. Callahan, Michael Ankeny.

Reports from St. Joe, Cedar Creek, Perry, Milan, Eel River and Adams townships indicate the election of the Ryan delegates.

The convention will be held June 4th.

The Seattle Post-Intelligencer of April 13, contained the following notice of the funeral of the late Horace B. Morehouse: "The remains of Horace B. Morehouse were consigned to their last resting place yesterday afternoon. The funeral took place at 2 o'clock from Bonney & Stewart's chapel. Only the immediate friends were present with the sorrowing family when services were read by Rev. J. P. D. Lloyd. Afterward the funeral cortege proceeded to Lake View cemetery, where interment was made. The numerous floral offerings were beautiful, and testified to the devotion of the many friends who had always held Mr. Morehouse in the highest esteem."

Religious Services.

J. M. Stahl, of the Christian church, will begin a series of discourses in the hall, No. 552 South Calhoun street, Saturday night, April 23rd, at 7:30 o'clock, in which he will give a Bible answer to the following questions:

1. Is death the grte-way to heaven?
2. Do good people enter upon their reward and the wicked their punishment at death?
3. What and where is the future home of the children of God to be?

Music by quartet.

DON'T FORGET

That each dollar you trade at Reuben S. Patterson's entitles you to one ticket. $10 given away each week.

All sizes, 6 to 10, 18c a pair, or three pairs for 50c.

21-2t SAM, PETE & MAX.

CYCLISTS, ATTENTION

We are headquarters for bicycle suits, belts, sweaters, caps and golf hose.

REUBEN S. PATTERSON.

FATE OF OREGON.

Some Anxiety is Felt for the Big Battleship.

Spanish Will Attempt to Prevent the Fighting Vessel From Joining the Fleet at Key West.

NEW YORK, April 22.—Anxiety is increasing as to the fate that may have befallen the battleship Oregon. Naval authorities have an intimation that the Spanish will do everything in their power to prevent this formidable ship from joining the fleet at Key West. She is expected to arrive at Montevideo in a few days and nothing can be definitely learned of her movements until she makes that place, the nearest cable station to the Straits of Magellan.

From Montevideo the Oregon will be ordered to Rio Janeiro, where it is proposed to detain her until one or more armored vessels can be sent to act as her convoy. When the battleship reaches Rio Janeiro she will still be 4,000 miles distant from the squadron at Key West.

The great risk that would be run in sending this vessel unaccompanied on so long a voyage the government hesitates attacking. It is cited that the Oregon would have to pass within 1,800 miles of Cape Verde. It is also thought that by the time she reaches Rio Spanish ships will be in the waters of the West Indies and a torpedo fleet might overtake and destroy her. The flying squadron may be sent to join her below the equator and accompany her to re-enforce Captain Sampson's squadron.

The Oregon is one of the finest vessels in our navy. She cost $3,120,000. Her type is the steel coast line battle ship, with one military mast and a comparatively low freeboard. The armor and armament are most effective. The water line belt of the Oregon is eighteen inches thick and above the belt, from redoubt to redoubt, are five inch plates for the sides. The main battery of the Oregon consists of four thirteen-inch guns, mounted two in each turret, to port and starboard. The secondary battery is eight eight-inch guns.

THE END COMES.

Senator Walthall, of Mississippi, Dies in Washington.

WASHINGTON, April 22.—Senator Edward C. Walthall, of Mississippi, died of typhoid pneumonia in his apartments at the Cairo yesterday, at 4:30 p. m. Death was not unexpected, the end having been foreseen for several days. The funeral arrangements provide for services in the senate Saturday at 11 o'clock. The interment will take place Monday at Honey Springs, Miss.

Edward C. Walthall was born in Richmond, Va., in 1831. He served in the Confederate army during the civil war, rising to the rank of major general. His profession was law. With the exception of fourteen months from January, 1894, to March, 1895, Mr. Walthall sat continuously in the senate since the 12th of March, 1885.

PRESIDENT UP EARLY.

Breakfasted With Two Old Friends From Ohio.

WASHINGTON, April 22.—President McKinley was at breakfast by five minutes past 9 o'clock this morning. Two old friends, Webb C. Hayes and General Hastings, of Ohio, dined with him. Mr. Hayes is the son of the ex president, and General Hastings was colonel of the regiment in which Mr. McKinley served during the war.

They have been the president's guests for a day or two. It was unusually quiet at the white house during the forenoon, largely in anticipation of the assemblage of the president's official council, for it was the regular cabinet day.

The change in the cabinet became operative today and Postmaster General Charles Emory Smith, of Philadelphia, will sit with the cabinet.

YOUNG WOMEN ENLIST.

Array Themselves Under the Standard of the Red Cross.

EVANSVILLE, Ind., April 26.—Dewitt Q. Chappell, a well Known attorney, today began the work of organizing a company of 100 young women who will go to Cuba under the auspices of the Red Cross society to nurse the American soldiers.

Many society ladies will unite with the company. The company will be ready for service shortly after the call for volunteers.

AMERICAN INFLUENCE.

Austrian and German Publicists Dread the Humiliation of Spain.

BERLIN, April 22.—Prof. Brumentritt, a leading Viennese scholar and politician, says:

"The sympathies of Europe with Spain do not express admiration of her colonial administration, but are rather the instinctive expression of a presentiment that the victory of America will be the beginning of Americanizing European institutions.

"Pan-Americanism is not a sentiment entertained by scholars and enthusiasts as panslavism is, but a carefully calculated affair, resting on self-interest, having for its object business and business alone. Already the republics of America have fallen under the influence of United States capital.

"I cannot account for the friendly attitude of England. If England would only join the rest of the powers in sympathy with Spain something might be done to check the American project."

In conversation with an eminent and widely known German publicist, the correspondent asked him what he thought of the situation, and did he think that England and the United States would be drawn closer together,

"Yes, most emphatically so," he replied, "that will be a combination which will be invincible.

"Europe is settling down under Russian rule or under Russian influence in her methods of government. Freedom will be represented by England and the United States and autocracy and militarism by the rest of Europe.

"The Spanish-American troubles, I believe, will draw England and the United States nearer, and will help to divide the world into the two great camps which I have mentioned."

WHAT MEN SAY WHO ARE MASTERS OF THE WHEEL.

Some Valuable Hints to Bicyclists for the Coming Season.

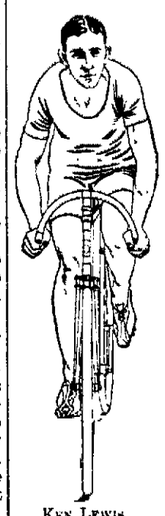

KEN LEWIS.

The bicycle has made a revolution in the world

It has produced a new race of men and women.

Bicycling is pleasant and agreeable, and for this very reason is often dangerous.

Why?

Because it brings a strain which you do not realize! In the pleasure and excitement of the action this strain is unnoticed.

Those who ride, both male and female, frequently feel pains in the muscles, the loins, and across the back, a strange weariness, bearing down sensations, and other depressions. Now these feelings are the result of over-exertion. You may not notice them at first, but they are certain to wear you out unless checked.

There are many noted bicyclists who will probably visit this country the present season. Among this number is Mr. Kendrick Lewis, champion cyclist of Austra'asia, who is certainly a phenomenal rider. Like all great cyclists, he knows the strains which training and constant work bring about, and in writing upon the subject recently, he said:

"Probably I have fought as many stubborn contests in cycling competition as most cyclists, and have achieved a large measure of success.

"I can truthfully state that some of my victories would have been turned into defeat, had it not been for the use of Warner's Safe Cure while training.

"I can confidently recommend this great remedy to all cyclists, and I desire to bear testimony to the splendid hygienic aid Warner's Safe Cure is to all who use the wheel."

Mr. Lewis and other cyclists agree with athletes generally in regard to the great benefit of Warner's Safe Cure. Among the number is Mr. W. W. Broadhurst, son of Hon. D. J. Broadhurst, Mayor of Goldboro, N. C., he says:

"I am an athlete, and of course in my exercises require the most exacting physical perfection. It is sometimes the case that after severe exertion I have headaches or pains in the back resulting from a strain upon the system, and I have found that there is no remedy on earth so good as Warner's Safe Cure."

Many men and more women after returning from an energetic spin refresh themselves, and hence counteract the possible over-exertion, by a drink of Warner's Safe Cure. It is palatable, and, what is more important, prevents the possibility of any injury from the effects of bicycling, and the coming on of kidney or other dangerous diseases.

When great athletes who are in constant training every hour of their lives, find so much benefit in its use, do you think that you, reader, who perhaps overtax your strength unintentionally, may find health by the use of this great Remedy, which has been so useful to those who have been under greater strain than you have?

It keeps you in good health.

EDDIE BALD.

FORMING AN ARMY.

Work of Organizing Troops at Chickamauga.

Brigades Are Being Formed and Filled Up as Fast as the Soldiers Get to the Camp.

CHATTANOOGA, Tenn., April 22.—The work of organizing the United States troops centering at Chickamauga into brigades and divisions, in order, as General Brooke expressed it, "to place them on a war footing in the most effective manner," has begun. The cavalry and artillery formations have already been completed. The infantry regiments, of which a greater number than was supposed even by General Brooke yesterday will rendezvous at Chickamauga, will be organized into brigades as fast as they arrive. Camping grounds for two brigades of cavalry have been selected and occupied by the troops already there.

Col. A. K. Arnold, who arrived today at the head of his command from Fort Riley, Kansas, was placed at the head of the First brigade of cavalry, he being the senior officer on the ground. Col. Geo. G. Hunt, of the Second cavalry, has been placed in command of the second brigade. The artillery, which has been divided into brigades, has been placed in command of Major Dillenback, the senior officer present, until the arrival of Colonel Randolph and Major Knaster, when the latter will assume command of one brigade, both to be under Colonel Randolph.

Twelve train loads of cavalry and artillery and infantry, all from western points, arrived in Chattanooga today and as fast as possible were sent out to Chickamauga and unloaded.

Before midnight almost as many more will have arrived. The Twelfth infantry, from Fort Niobrara, Neb., in command of Col. "Charity" Andrews, which was intercepted at Nashville on its way to Mobile, was among the first arrivals. This body of troops was quickly followed by companies T and K, first cavalry, and companies A, C, D, F, G, and H, sixth cavalry from Fort Riley, Kas., 550 men and thirty officers in command of Col. A. K. Arnold.

These troops and their horses and camp equipage occupied six trains.

Major General Brooke said today that the Seventh infantry, from Fort Logan; the Eighth infantry, from Fort Russell; the Twenty-fourth infantry, from Fort Douglass, and the Sixteenth, from Forts Sherman and Spokane, and Boise barracks, all on their way to New Orleans, had been intercepted and would probably be sent to Chickamauga. With the infantry here from yesterday and that already on the grounds here, this will make ten full regiments of infantry at Chickamauga, swelling the number of troops there to nearly 10,000 men.

Want a Day of Fasting and Prayer.

PITTSBURG, Pa., April 22.—The executive committee of the national reform association has prepared a message which will be sent to President McKinley today, urging him at this "critical hour of our national life, with the horrors of war impending," to proclaim a day of fasting and prayer.

The new Hartman hall, on South Hanna street, was dedicated last evening. The owner "Hobby" Hartman, exerted himself to his utmost to make the host of friends that gathered to give the place a house warming, enjoy themselves to their utmost capacity. Mayor Scherer was present and made a neat speech, dedicating the hall to the pleasure of the south siders. A musical entertainment was given and then the company enjoyed a dance that lasted into the small hours.

The element of exclusiveness which prevents your spring suit from being duplicated at every turn is one of our boasts.

21-2t SAM, PETE & MAN.

ROYAL ARCANUM.

Meeting of the Grand Council Yesterday.

Several Fort Wayne Citizens Given Prominent Places on the Official Roster and on Committees.

The nineteenth annual meeting of the Grand Council of the Royal Arcanum was held at Indianapolis yesterday and a part of the business transacted is of great importance to the order. It was decided to hold biennial instead of annual meetings hereafter. This is said to be an experiment. One beneficial result predicted is that there will be a saving of several hundred dollars a year, which will be used to extend the order. In accordance with this policy, the officers chosen yesterday will serve two years. The date for holding the stated meetings was changed from the third to the fourth Thursday in April, so as not to conflict with the meetings of the Knights Templars.

W. F. Edwards, deputy supreme regent, of Baltimore, representing the supreme council, was present and assisted at the installation of the following officers, who were elected:

Past Grand Regent—John C. Warner, Terre Haute.

Grand Regent—J. E. Shultz, Michigan City.

Grand Vice Regent—R. M. Milliyan, Evansville.

Grand Orator—E. J. Bierhaus, jr., Vincennes.

Grand Secretary—E. E. Schroer, Indianapolis.

Grand Treasurer—N. S. Byram, Indianapolis.

Grand Chaplain—F. E. Lambert, South Bend.

Grand Guide—J. F. Patterson, Fort Wayne.

Grand Warden—J. B. Shutts, Aurora.

Grand Sentry—George Gottman, Evansville.

Supreme Representatives—J. F. Elder, Richmond; John H. Russ, Lawrenceburg.

Alternates—John C. Warren, Terre Haute; Will H. Tigar, Fort Wayne.

Grand Trustees—George J. Enoch, Lafayette; Charles E. Haugh, Indianapolis; J. W. Camper, South Bend.

Committee on Laws—Justin N. Study, Fort Wayne; H. T. Conde, Indianapolis; W. L. DeMotte, Valparaiso.

Committee on State of the Order S. B. Lewis, Evansville; George W. Ball, Lafayette; W. H. Stephenson, Wabash.

State Medical Examiner—B. F. Hodges, Indianapolis.

See the beautiful neckwear at Reuben S. Patterson's.

CLEVELAND'S SPEECH.

Princeton Undergraduates Call Out the Ex-President.

PRINCETON, N. J., April 22.—Former President Grover Cleveland was visited last evening by a procession of undergraduates and asked for a speech. After several "three times three" and Princeton "locomotives," with Mr. Cleveland's name attached, the former president stepped out on his front verands and faced a crowd of enthusiastic and patriotic undergraduates and townspeople. "I suppose this demonstration is in the interest of the present national crisis," said Mr. Cleveland, when silence was restored.

"It is impressive in these exciting times to follow our country, no matter whether it may be right or not. Patriotism makes us love our native land, and fills us with willingness to stand by it, even until death. We hope our country is now in the right. May we in after years, when matters are all settled, look back and say, 'We were right, and fought for a good cause.' But we should be conservative in our actions, and not let our feelings get the better of our more sober thoughts. Gentlemen, I thank you for the honor you have shown me." Tomorrow evening there will be a mass meeting of the college for the purpose of forming a company of undergraduates to volunteer its service in time of war.

CASTORIA

For Infants and Children.

The fac-simile signature of Chas. H. Fletcher is on every wrapper.

A gentleman who owns a large farm near Rochester was in Warsaw Monday afternoon, says the Warsaw Times, endeavoring to make some arrangement whereby his son should be released from the Indiana National Guard. He had a long talk with Major L. B. Harter, but gained no satisfaction from him. He finally decided that he would be driven to the last resort of hiring a substitute. Accordingly he offered forty acres of improved land near Rochester as a reward for any one who would take his son's place in company D of the Second regiment, which is stationed at that place. Dill Cox, a young man living in Warsaw, took up the proposition, was deeded the land, and is the first substitute in Indiana in the present war.

We can give no stronger recommendation to your favor than by saying that we believe our display of spring suits and top coats worthy of us and worthy of your who come to visit us.

21-2t SAM, PETE & MAX.

Subscribe or THE SENTINEL.

B-4-BUYING A LAWN MOWER

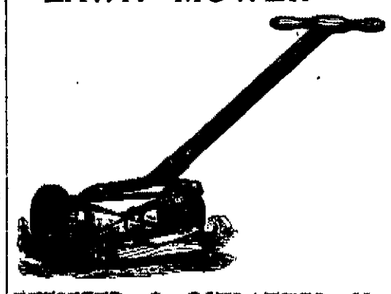

Call and see our line of

Pennsylvania, New Quaker City and Westfield MOWERS.....

—Also—

Garden Hose and Garden Tools.

PFEIFFER & SCHLATTER, 38 and 40 E. Columbia St.

This is the Self-Oiling Crank Shaft of

THE STEARNS BICYCLE

"THE YELLOW FELLOW"

1898 MODELS $50.00

BLACK & PELTIER,

1 Dozen W. Wayne St.

The Smith Premier Typewriter

THE SIMPLE, DURABLE, EASILY OPERATED, MECHANICALLY SUPERIOR WRITING MACHINE.

Send for New Art Catalogue.

Smith Premier Typewriter Co.,

NO. 132 E. MARKET ST., INDIANAPOLIS, IND.

REGULAR SPANISH

This is the exact size and shape of the Regular Spanish Cigar. The only 10c Cigar that sells for 5c. Made by KAUFMAN & KOHLMEYER, 142 Calhoun Street.

Globe

PLAIN FACTS.

Why wear clothes that do not fit. Disgusted parties, who left measures with tailors, but refused to take their suits owing to bad misfits and cheap finish, are buying our high grade suits every day. No more tailors for them, as they find we take the proper pains to turn out the best fitting clothing in the city. Besides the style, finish and patterns of our

$10.00, $12.00, $15.00, $18.00 and $20.00 Suits

Can only be equalled by the highest price tailors. If you want to dress in first-class style, come and try one of our nobby spring suits.

GLOBE M. Schwab & Co.

Headquarters --FOR-- Men and Boys' Swell Spring Outfits.

LADIES DO YOU KNOW DR. FELIX LE BRUN'S Steel & Pennyroyal Treatment

is the original and only FRENCH, safe and reliable cure on the market. Price, $1.00; sent by mail. Genuine sold only by Gross & Pellens, 94 Calhoun street, Otto G. Klinkenburg, 32 E. Berry street, corner Clinton street

ROME CITY —AND— Return —FOR— 50c.

Every Sunday 6:45 A. M.

F. M. SMITH & CO.

RUN EASY. OAK LAWN, NEW QUAKER CITY, CONTINENTAL LAWN MOWERS At Rock Bottom Prices.

F. M. Smith & Co., Phone 204. 32 Calhoun Street

R. Hattersley & Son

PLUMBERS, STEAM AND GAS FITTERS.

48 E. Main Street. Fort Wayne, Indiana.

D. B. & W. E. WEISELL 36 Calhoun St., DENTISTS Painless Extracting by our own Safe Method.

J. F. ZIMMERLY & CO. Practical Plumbers, Gas and Steam Fitters. 80 to 86 CALHOUN STREET

Dr. B. A. Stockdale SPECIALIST.

Cures Chronic Catarrh and all diseases of Nose, Throat, Lungs and Stomach.

NERVOUS DEBILITY & SKIN DISEASES.

Hours—9 to 11 a. m., 2 to 5 and 7 to 8 p. m.

Dr. B. A. Stockdale, 33 W. Washington St., Fort Wayne, Ind. Not in Office Wed. and Thurs.

DO YOU KNOW HER?

She tells you in trumpet tones, that if you want to make your selections of Wall Paper out of an immense line, plenty of all kinds, from the very cheapest to the very best to choose from, where you are sure to find goods to please you to suit your taste, just the kind you have been LOOKING for; if you want to go where they are glad to show you the goods whether you want to buy or not; where you are always sure of courteous treatment, fair dealing, prompt service and lowest prices; where they trim your paper without charge and take it back at same price you paid for it, any paper you have left over, in short, if you wish to buy your Wall Paper where they will treat you as you would WISH to be treated, hoping thereby to merit and receive your patronage, you will go straight to

L. O. HULL, 90 Calhoun St.

J. C. PELTIER,

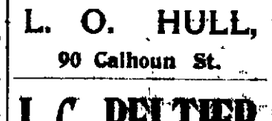

Undertaker and Embalmer. West Wayne Street.

The Perfume of Violets

This perfume of the fly, the grace of the rose, and the dash of Hotchkiss in Pension's Wondrous Powder.

MAY MEET HERE.

Fort Wayne After the Next R. R. Y. M. C. A. Conference.

The Bass Works Makes a Contract to Equip a Big Steam Plant—Local Gossip.

There was a meeting at the Railroad reading rooms last night which may result in the bringing here in September or October about 500 men who are prominent in Y. M. C. A. work. Six years ago the railroad branch of the association inaugurated the practice of holding biennial conferences of the local secretaries and others interested in the work, the chief object being the advancement of the movement. The last meeting was held in the east, at Clifton Forge, Va, and the western and central states claim the honor of the next conference, hence the meeting last night. At it were C. J. Hicks, of New York, international secretary of the railroad branch; E. L. Hamilton, of Chicago, assistant international secretary; E. E. Stacey, state secretary, and the leading local workers, including Secretary J. W. Burns.

The sentiment in favor of holding the next conference in this city was unanimous, providing the railways lend their aid by furnishing the delegates from abroad with transportation, as other lines did on similar occasions, all delegates being men in the railway service. It is believed a satisfactory arrangement with the railways can be effected and it is pretty safe to say that the conference will be in this city next fall. Messrs. Hicks and Hamilton, who were in St. Louis last Wednesday, laid the matter before General Manager Joseph Ramsey, of the Wabash, and that gentleman strongly favored holding the conference in Fort Wayne, promising that his company would do the handsome thing in the way of transportation, and other railway officials will doubtless look at the matter in the same light.

If the conference is held here it is proposed to hold big meetings in the Third Presbyterian church, using the somewhat limited quarters of the Y. M. C. A. for committee rooms and other purposes, where the attendance will be smaller than it will be at the general conference. After the meeting last night, the participants sat down to a repast prepared by some of the ladies of the association. Messrs. Hicks and Hamilton left on the Nickel Plate for the east this morning.

BOUGHT BASS ENGINES.

Yesterday the Bass Foundry and Machine company received a contract from parties in New York for a steam plant which will include cross compound Corliss engines of a capacity of 400 horse power and three boilers of 150-horse power each. The cylinders will be sixteen and thirty inches, respectively, in diameter and have a stroke of forty inches. Other appurtenances, such as heaters, smokestacks and pumps, are included in the order. Work upon the boilers and engines will be commenced immediately. This plant will be erected in a street car power station when completed.

PERSONAL AND OTHERWISE.

William Heine, boilermaker at the Wabash shops, is sick and unable to work.

A. Ohneck, a painter in the east car shops, has taken a week s lay off to attend to some private business.

Joseph Haley, Nickel Plate engineer, has returned from Chicago, where he spent a few days with friends.

Nickel Plate Fireman H. L. Palmer is sick and off duty. Fireman Frank Maloney, of the same road, is taking a few days' rest.

Mr. and Mrs. A. H. Lilley, formerly of Bellevue, are now living at 322 West Main street. Mr. Lilley is a Nickel Plate brakeman.

The Lake Erie and Western earned in the second week of April $60,259, a decrease as compared with the corresponding week of 1897 of $1,056.

Trainmen and station employes on the Vandalia have been notified that they are expected to appear in their new summer uniforms and caps May 1st.

George Scheid and Ernest Tegtmeyer, machinists in the Pittsburg shops, are at work again after an absence of several days. The latter had been sick.

The Missouri, Kansas and Texas is building a hospital car to cost $10,000. It will be equipped with a complete drug store and have a surgeon's operating room.

There is no lack of patriotism in the electric works, and if there is a call for soldiers a hundred or more of the employes of that establishment are ready to respond.

Frank O'Brien now has a regular run as express messenger on the Grand Rapids and Indiana from Fort Wayne to Cadilac and return. He made his first trip Tuesday.

The Wabash earned in the second week of April $262,398, an increase over the corresponding week of 1897 of over $49,398. Since July 1 an increase of $1,190,178 is shown.

Indianapolis Journal: "Citizens of Andrews are much elated that the Wabash company has begun to put its yards in good condition and increase the side track room. The removal of so many crews from Andrews to Peru had caused a good deal of ill feeling on the part of citizens who had invested money there, expecting that Andrews would always be an important division point."

The court has ordered the sale of the road and right of way of the Indiana Midland's extension May 31, for the purpose of satisfying claims held by A. J. Yawger, of Ohio, for grading the line from Anderson to Muncie.

F. E. Tracey, who has tendered his resignation as assistant secretary of the Baltimore and Ohio Southwestern, begun service on the road when his father was its president, it then being known as the Ohio and Mississippi.

The common stockholders of the Toledo, St. Louis and Kansas City have prepared an appeal from the foreclosure decree and will give bonds to carry over the sale for an indefinite period. This is litigation which has not been looked for

A new pattern of express car is being built at the Vandalia shops at Terre Haute. The car is built in a very substantial manner and so protected with double doors and heavy sheet iron riveted together that it will be practically burglar proof.

Mr. Herr, lieutenant of the Pennsylvania special police, has been made captain of the Panhandle department, with headquarters at Indianapolis and is now preparing to move to that city. His place on the force here will probably fall to a man from the southwestern system and it is believed by some that it will be George Coling, who served as special police in the employ of the city for two or three years. Mr. Herr was one of Captain Stoll's best men and is deserving of the promotion which has fallen to his lot.

The Monday Morning Journal.

Beginning Monday, April 25, the Journal company will publish seven days in a week. No increase in price of subscription—10c a week. If you want a live morning paper on your breakfast table every day, telephone No. 18 and get the Journal.

BABY CABS.

Kane's Baby Cabs are superior to the other makes sold in Fort Wayne. Don't buy until you see our new line, and if our goods are not made better and our prices lower we will give you a baby cab free of charge.

KANE'S.

DEMOCRATIC HEADQUARTERS.

The Democratic Headquarters, at 21 East Main street, will be open day and evening from now until the election. Democrats are invited to drop in at any time. 14tf

FRUIT TREES.

Apple, Plum, Pear, Cherry, Grapes, Currents, Roses and Ornamentals, freshly dug, from Geneva, N. Y., nurseries, at reasonable prices. Corner Bar and East Main streets. 22t2

Swell, nobby, stylish top coats that are right, $10, $12 and $15.
21-2t **SAM, PETE & MAX.**

ORDER OF EASTERN STAR,

Grand Chapter, Indianapolis, April 26-29. $3.00 Round Trip, Via Wabash Line.

Tickets sold for the above occasion will be valid for return passage up to and including April 30th. Three fast trains, leaving Fort Wayne at 5:31 a. m, 9:33 a. m. and 12:35 noon. For further particulars call 'phone 6. 22-3t

RALLY ROUND THE FLAG.

Enlist in Captain John B. Maguire's company of volunteers. "Remember the Maine."

Mothers, be sure and use "Mrs. Winslow's Soothing Syrup" for your children while cutting teeth. It is the best remedy of all. May8eod4w

Mrs. W. W. Mungen and baby, Grace, return from a visit in Indianapolis today.

CARRYING COAL TO NEWCASTLE.

Agent—Here's a book called "How To Farm."
Farmer—But I know how ter farm. Why don't ye sell gol' bricks er suthin' sensible?

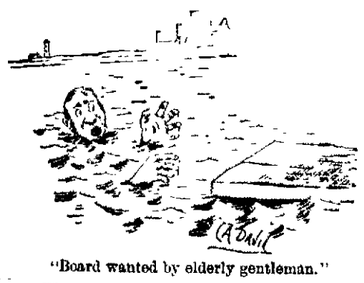

"Board wanted by elderly gentleman."

BASE BALL.

Items of Interest to Lovers of the National Game.

Happenings in the Several Cities of the Inter-State Circuit—What the Players Are Doing.

Blake is playing a very fast game for Cleveland.

The Page Fence Giants beat the Toledos yesterday 4 to 3.

Manager Whistler has released Pitcher Madden and Catcher Russell.

The Pennas play the Fort Wayne leaguers at Lakeside park tomorrow.

Campbell will play in the outfield for Grand Rapids and Westlake on second base.

Billy Croak, who played in Fort Wayne some years ago, will play third base for Wheeling this season.

Bolden is convalescing rapidly and will probably not be taken home to Cleveland. His brother is attending him.

New Castle won from the Buffalo Eastern league team yesterday, 8 to 3. Guesse pitched a great game for New Castle.

Manager O'Meara will not take all the pitchers on the first trip to Dayton and Springfield. One of the twirlers will spend the week at home.

Manager O'Meara may arrange a game with the Marquettes of Chicago for April 24. If this game is not arranged the Fort Waynes will play the Spy Runs.

President W. H. Watkins, of the Pittsburg club, announces that the Pirates will be given prize money if they finish fifth or better in the league race. If fifth, each player will be given $100; if fourth, an additional $50 will be given, and so on.

The H. G. T. club defeated the Podunk ball team by a score of 6 to 3 yesterday. Batteries—Pounk, Mannix and Dowling; H. G. T., Connelly and Mulburen. The feature of the game was the batting of McKendry and base running of Mannix.

Torreyson will not be allowed to retain Second Baseman Healey, as the powers that be have said he must go to Burlington. Outfielder Hemphill will not be with Grand Rapids and Barber has been released. Justice, a Toledo player who was on the Wheeling reserve list, will play short on the team.

The president of the Inter-State league will have charge of the arrangements for the playing off of the cup series next fall to the extent of making the date and apportioning the games to the two leading cities. It is proposed to obviate such fiascos as that of last fall, when the Dayton management sulked on the games and refused to have any of them played at the home of the "Old Soldiers." This arrangement pertains to the Spinney cup series.

A special from New Castle says: "The arrangements for the opening of the base ball season here next Monday have been about completed and the indications are that the day will be a gala one in this city. There will be a big parade of street cars about two o'clock, including a brass band. The open cars will be used, and at least fifteen of them will be in the procession. At the grounds Mayor Smith will pitch the first ball across the plate and Judge Wallace will catch it. By the way, the judge used to catch for the Westminster college team and is an enthusiastic lover of the game. Manlove will umpire the game here Monday and Tuesday."

Be sure and buy your black suit of Reuben S. Patterson.

THE MARKETS.

CHICAGO, April 22.—Wheat—May, $1.14½; July, 88⅜@½¢; Sept., 81¼¢; Dec., 80⅝¢.

Corn—April, 32¼¢; May, 32¼@¼¢; July, 33⅛¢; Sept., 34⅛¢.

Oats — April, 27¼@¼¢; May, 27¼@¼; July, 24¼¢; Sept., 22⅞¢.

Pork—April and May, $10.95; July, $11.12.

Lard—April, $5.50; May, $5.50; July, $5.60; Sept., $5.70.

Ribs—April, and May, $5.40@5.42½; July, $5.50@5.52½; Sept., $5.60.

Iron clad stockings, all sizes 18c a pair, 3 pairs for 50c.
21-2t **SAM, PETE & MAX.**

NOT BEYOND HOPE.

Rheumatics Give Up in Despair After Many Years of Endurance.

A New Remedy That is Curing Cases Considered Helpless.

Those who have suffered, year in and out, with rheumatism, will be glad to know of a remedy that has proven an absolute specific. There are no conditions of rheumatism no matter how severe nor from what cause that cannot be immediately relieved and permanently cured by Gloria Tonic. People who have tried a hundred remedies, liniments, and doctors are apt to be resigned to their fate. They come to believe that there is no such thing as a cure for rheumatism. They have been disappointed so many times that another trial seems almost useless. This is the class of rheumatics that the maker of Gloria Tonic wants to reach. He will show such evidence and give such a wealth of testimony from well-known people as cannot fail to convince.

A recent letter from a lady who suffered for 12 years is but an incident in the wonderful results that have followed the use of Gloria Tonic: "Mr. A. J. Smith: I should have written you long ago, which would have been my duty, to offer you my thanks for your wonderful medicine which thoroughly cured my rheumatism. I wish I could tell the whole world of the wonderful curative power of Gloria Tonic. I have suffered very severely and all the remedies used for it proved worthless except Gloria Tonic. I am 66 years old and thank God and you that I am well again. Respectfully, Frederike Arnold, Indian Ford, Wis."

Gloria Tonic is made by John A. Smith, Summerfield Church Building, Milwaukee, Wis. It is now on sale at druggists at $1.00 per box. Testimonials and a free sample of Gloria Tonic will be mailed by Mr. Smith if requested.

SOLDIERS ARE READY

No Orders Received by Fort Wayne Companies.

Captain Reese Perfects the Organization of Company B—May Leave Fort Wayne Tomorrow.

The officers of the Zollinger battery and Fort Wayne infantry companies had received no orders to move up to 3 o'clock this afternoon.

Captain Reese last evening completed the muster of Company B, Third infantry, with a roster of sixty-three men. The maximum number allowed for a company is eighty-four, and recruits will be mustered until this maximum is reached unless the young soldiers are ordered to move before the company is complete. There is a chance that they will be called today. If the call is received before midnight the boys in blue will leave over the Lake Erie and Western at 7:10 in the morning. Following are the officers of Company B:

Captain—C. E. Reese.
First Lieutenant—J. B Fonner.
Second Lieutenant—W. W. Kerr.

Captain Reese appointed P. A. Thompson first sergeant, and will oppoint the other officers later.

A large number of the men of the new company have had some military service and some camp life. Captain Reese, who is the ranking captain of the third regiment, has had nearly ten years of continuous service.

After three years' service he was elected second lieutenant and was made first lieutenant two years later. He became captain after Major Miller's promotion in 1893. He has served in the capacity of captain ever since.

Lieutenant J. B. Fonner served the state with the Fort Wayne Rifles for four and a half years and shortly after his disconnection from that company he organized the Wayne True Blues, Company G, of the third regiment. He was captain of that company until his resignation three years later.

Lieutenant Kerr was one of the organizers of the Rifles in the year 1885, and resigned after six years of service. He held the position of second lieutenant at the time of his resignation.

Sergeant Thompson entered the service as a member of the Rifles in 1890, and was elected second lieutenant in 1893. He resigned the position of second lieutenant last year.

RULING PRICES.

New Cream Cheese, 10c pound,
Strawberry Preserves, 7c lb.
2,400 matches, only 5c.
Fine Golden Syrup, 25c per gal.
Fine Bright Michigan Evaporated apples, 10c lb
Michigan Quartered Dried Apples, 7c lb.

THE NEW KEYSTONE, 240 Calhoun St.

LIKE THE CALL OF '61.

Proclamation Asking for Volunteers Follows Precedents.

WASHINGTON, April 22.—Secretary Alger today took to the white house for the president's signature the proclamation prepared at the war department for 100,000 men to serve as volunteers for one year. In many respects the call follows the outlines of the first made by President Lincoln on April 15, 1861, when he asked for 75,000 men. Necessarily there are a number of changes because of the different purpose for which volunteers are asked.

If the precedents are followed Secretary Alger promptly upon the signing and issuance of the proclamation will request the executives of each of the several states to cause to immediately detach from the militia the quota they may be called on to furnish. The governors will communicate the time at which such militia will be expected at the rendezvous where they will be met by officers of the United States to muster them into the service of the government

Following this the secretary of war will designate officers for the muster service and they will report at the places in each state where the troops may be rendezvoused. President Lincoln's first call was for 75,000 men but the total number furnished was 91,816

THE MILITIA.

Plans Now Formed for Mobilizing at Indianapolis.

The Fort Wayne Companies Will Be Joined Here by Those From Angola, Auburn and Waterloo.

INDIANAPOLIS, April 22.—General McKee spent a portion of yesterday in looking over the maps, routes, time tables and other details necessary to bring the militia here in case the president issues a call tonight. The companies will leave their respective homes as follows.

The Goshen company would leave at 9:05 a m and arrive here at 3:10 p. m.

The Warsaw troops would leave at 1:02 a. m. and arrive here at 3:10 p. m.

The Columbia City troops would leave at 9:14 a. m and come by way of North Manchester, arriving here at 3:10 p m. The North Manchester company would come on the same train.

The Wabash company would leave at 11:30 a. m. and get here at 3:10.

The Marion company would leave at 12:21 p. m. and arrive here at 3:10.

The Winchester company would leave at 6:42 a. m. and get here at 9:25 a. m.

The Angola company, with the Auburn and the Waterloo troops will run on a special train to Fort Wayne, leaving there at 7:10 a. m. and come down by way of Muncie, arriving here at 11:30 a. m.

The Fort Wayne company and battery will, of course, join this train and come down at the same time.

The Decatur and Bluffton companies start at 4:13 a. m. and 8 a. m. respectively, and arrive here at the same time, connecting with the other troops at Muncie.

The Lafayette company starts at 12:58 a. m. and arrives here at 3:30 a. m.

A RICH PRIZE.

A Spanish Steamer Bound for Cuba With a Valuable Cargo.

LAS PALMAS, Canary Islands, April 22.—The Spanish steamer Montserrat, of 2,583 tons, which sailed from Cadiz on April 10th for Havana, touched here on April 13th and proceeded the same day for Cuba. She had on board a valuable cargo and a number of troops and war material. The troops and war supplies were landed here but the steamer proceeded with much cargo on board for Havana, and should prove to be a rich prize for a United States cruiser.

Must Have Certificates.

LONDON, April 22.—The British admiralty has ordered that the bills of lading of all ships carrying naval stores shall be accompanied by a certificate showing the stores are government property in order to prevent the possibility of their confiscation.

Wheat Takes a Jump Abroad.

LONDON, April 22.—The Spanish-American war is bettering the market. Wheat has jumped five shillings a quarter and holders are disinclined to part with it. At Glasgow sugar rose 2s 6d per ton, to large business.

TEMPLE THEATER.

One Solid Week, —COMMENCING— MONDAY, APRIL 25th.

Appearance of the Popular Players

MR. and MRS. ROBERT WAYNE,

Accompanied by the Eminent Comedian and singer.

Will S. Rising,

And a competent company of players, presenting a repertoire of High class Plays. Change of bill each night. MONDAY NIGHT. The sensational comedy drama.

"Jim, the Westerner."

POPULAR PRICES—10, 20 and 30c.

Seats on sale at the box office. SPECIAL Monday night Any lady will be admitted free if accompanied by any person having purchased a reserved seat ticket at the box office before 6 o'clock that evening

FUNSTON CALLED.

The Cuban Leader Summoned to Washington

KANSAS CITY, MO., April 22.—Major Fred Funston, son of ex-Congressman Charles Funston, of Kansas, passed through Kansas City today en route to Washington, where he goes on orders from the war department to report for duty at once.

Funston returned from Cuba several months ago to recover from a gunshot wound received in a skirmish while fighting for the Cubans. He had spent two years in Cuba, taking part in many important engagements. Just what his duties will be Major Funston could not say.

Born, to Mr and Mrs Koehnlein, of 358 East Washington street—a son

THE CURSE

Of mankind—contagious blood poison—claimed as its victim Mr. Frank B Martin, 926 Pennsylvania Avenue, Washington, D. C., and the usual physician's treatment did him not the slightest good. His condition reached that deplorable stage which only this terrible disease can produce.

THE CURE

After all else failed, was at last found in S. S. S.—the greatest of all blood remedies. Eighteen bottles removed the disease permanently, and left his skin without a blemish.

S.S.S. is guaranteed purely vegetable, and is the only known cure for this most terrible disease. Books free, address, Swift Specific Company, Atlanta, Ga.

SSS

The Rosy Freshness

And a velvety softness of the skin is invariably obtained by those who use POZZONI'S Complexion Powder.

FOR SALE.

FOR SALE A phaeton at half price. Inquire at 37 West Butler street. 22t2

FOR SALE—If you want money on personal security, see "ad" on first page, first column. Room 3, Arcade, upstairs. 7tf

FOR SALE Cheap, a nice cottage of six rooms in Williams addition, because owner lives out of city. Inquire at 329 East Washington street 21 tf

FOR SALE OR TRADE I have two large stock farms, three hundred acre farms, three 80 acre farms, several 40 acre farms, and quite a number of small pieces of land, including 4 acres on West Main street that are suitable for gardening. Also houses and lots for sale in all parts of the city. R. C. Sivwanger & Co., 36 E. Berry St., Postoffice drug store. 6tf

FOR SALE—Improved dwelling property on West Berry street, West Washington street, East Suttenfield street, West Wayne street, West Jefferson street, West and East Creighton avenue, West DeWald street, South Harrison street, Fairfield avenue, Brandriff street, West Third street, Hendricks street. Vacant lots in Fletcher's addition, Lakeside Park addition, Rockhill heirs' addition. Houses to rent and money to loan. Schrader & Wilson first floor No. 7 Court street. 28tf

FOR SALE One two-chair barber outfit, one victor safe, one boiler dental engine, one coffee urn, one sewing machine, three barber mirrors, one pair butcher's scales, one grocer's counter scales, one cash register, one grocer's oil tank, one hotel range, good cook stoves, second-hand bicycles, and all kinds of unredeemed pledges in watches, diamonds, firearms, musical instruments etc., at a bargain. Expert watch, clock and jewelry repairing, at Libbing & Co. s, 35 E. Main St mar30dawimo

HERE TO STAY!

The BOSTON DENTAL PARLORS are not connected with any other Office in the City and are here to stay.

Perfect Work Makes Our Success Continuous.

NO MORE DREAD OF THE DENTAL CHAIR.....

TEETH Extracted Without Pain. Crowned Without Pain. Filled Without Pain.

Set of Teeth	$4.00
Best Teeth, (S. S. white)	$6.00
22k Gold Crowns	$5.00
Vitalized Air	50c
Gold Fillings	$1 up
Silver Fillings	50c
Bridge Work, per tooth	$4.00

A written guaranty for 10 years with all work.

No Charge for Extracting when Teeth are Ordered.

Have you a plate that falls in your mouth? Come to us, we make a specialty of remedying such annoying defects.

The Boston Dental Parlors will be under the personal management of Dr Bender, acknowledged by the profession to be the easiest and quickest extractor of teeth in the United States today.

Our success is causing consternation among competitors.

Beware of dentists who assert a

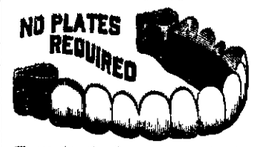

We are the only office in the city that have the patened appliances and improvements which enable us to fill, extract and crown teeth without a particle of pain or bad after effects. Give us a call—we will please you and you will send your friends. If you are not satisfied we will make no charge

Mrs. A. Baillie, 14 Lavina St., says: "I had 16 teeth extracted at Boston Dental Parlors without pain absolutely."

REFERENCES: John Ambrose, Leo. Ind., Mrs. L. J. Beckhoff, 301 E. Washington St., Mr A. Carnahan Auburn, Chas. Spencer, State Medical Institute Mr William Wechsler, 7 E Washington.

Open until 8 p m. Sundays until 2 p m. Lady Attendant.

Boston Dental Parlors, 74 CALHOUN ST., Over Mordhurst's Drug Store.

Neckwear.

E 18c.
C See
K Our
W Window.
E
A
R

The Bell, 18 Calhoun St.

WANTED.

WANTED A thoroughly competent girl for general housework 108 E. Berry St. 21t2

WANTED—If you want an agent, see "ad" on first page, first column. Room 3, Arcade, upstairs. 7tf

WANTED—Expert watch, clock and jewelry repairing, at Libbing & Co.'s, 35 E. Main St. J Deitz, watchmaker, formerly with H. Marmette. mar30-1mo

WANTED Lady agents. Experience not necessary $4 to $6 per day(ens). Ladies, do not let this chance go by. Address Box 7, care Sentinel 21t3

WANTED Young men to learn barber trade. New method; eight weeks required. Send for catalogue. Moler System Barber Schools, Chicago or Cincinnati 21t6

WANTED—Call at the Associated Charities office if you want to hire laboring men or women to do washing or cleaning. Room No. 8 City Hall, telephone, 445. 1f

WANTED—Small loans made to salaried people, ladies and others on satisfactory security. Easy terms of repayment. 23 Hase Block, fourth floor. Take elevator. 11-1m

WANTED At employment office, 39 West Washington street, good girls for all kinds of housework, cooks, chambermaids, dining room girls etc., good places at good wages. Mrs. Fitzgerald 23-1m

WANTED A pleasant room and board west of Calhoun, south of Main, north of Creighton by a young gentleman of good and quiet habits; references please state terms. Address Wm F, care Sentinel. 22t.

WANTED—A young man desires a position as bookkeeper and clerk in any kind of office or business house. Good education, graduate, not afraid of work; best city references. Address, H. M. Brothers, 24 Wefel street, Fort Wayne Ind 18t6

WANTED—Agents Murat Halstead's great war book, "Our Country in War. All about Cuba, Spain, Maine disaster, armies, navies and coast defenses of United States, Spain, and all nations, over 500 pages, magnificently illustrated, one agent sold 92 in one day, others making $30 per day; most liberal terms guaranteed 20 days credit, price low, freight paid; handsome outfit free; send 12 two-cent stamps to pay postage. Educational Union, 324 Dearborn St., Chicago. 18t6

PERSONAL.

LADIES' and gents' 14k, solid gold filled watches, Elgin or Waltham, $15 on payments of 50c weekly. Factory Sales agents 2 to 9, Schmitz block. 21t2

FOR RENT.

FOR RENT—No. 19 West Jefferson street, $20 per month. H M. Williams. 21tf

FOR RENT Furnished rooms with modern improvements, 108 East Berry St. 15tf

FOR RENT Nicely furnished front room with privilege of bath, at No. 373 Calhoun street 19t6

FOR RENT—Four furnished rooms. Can be used for light housekeeping Inquire, 129 West Jefferson St. 4tf

FOR RENT House of 8 rooms on South Calhoun St., modern improvements. Inquire, 31 West Williams St. 8tf

FOR RENT—If you want money on household goods, see "ad" on first page, first column. Room 3, Arcade, upstairs. 7tf

FOR RENT—169 East Berry street; all modern improvements, bath room, electric light, furnace. Inquire, 49 Harmer St., cor. E. Wayne 21tf

FOR RENT- Eight-room house at 525 South Calhoun street; bath room complete; heated by hot water; gas and electric chandeliers in all rooms; cement cellar, with slate laundry tub; driveway from Calhoun street to barn. Will lease to good party. Inquire at 27 West Berry street, corner Harrison. 21f

LOST.

LOST—Gray and yellow horse blanket. Finder please leave at John T. Leach s, 83 Lafayette street, and receive reward. 21t2

PROFESSIONAL.

DOCTOR MARY WHERY.

PHYSICIAN AND SURGEON.

Office and Residence 28 Madison Street. Specialty:—Diseases of Women. Telephone 478. Office hours 9 a. m. to 2:30 p. m. and 7 to 9 p. m.

RHEUMATIC CURE.

RHEUMATIC!

A never failing cure for Rheumatism in all stages and conditions. 2 bottles are guaranteed to cure any ordinary case of Rheumatism. Try it, it will cure you. For sale by GROSS & PELLENS, 94 Calhoun St.

BUSINESS DIRECTORY

GROCERS.

Kohrman Bros., Fine staple and fancy groceries, 94 Broadway. Give us a trial and you will become a customer. Both Phones No. 58.

FEED STORE.

W. D. HENDERSON, Dealer in hay, straw, feed and seeds, pure oil meal, poultry supplies, etc. 67-69 E. Columbia St. Phone 144.

DRUGGIST.

MARTIN H. WEFEL, Drugs, medicines, chemicals, paints, toilet goods, etc., cor. Hanna & LaSalle Sts. Phones, old, 289, new 349.

PLUMBERS.

McDONALD & YOBST, Practical Plumbers, Steam and Gas Fitters. 96 Wells Street. Phone 738.

PHYSICIANS.

DR. B. GARD—To ladies suffering from ailments peculiar to their sex, may consult me free of charge at my office, 15 W. Wayne Street. Telephone 588.

DRUGGISTS.

GROSS & PELLENS, DRUGGISTS, Corner Calhoun and Wayne Streets. Phone

PHYSICIAN AND SURGEON.

MRS. CARINA H. C. BANNIS, B. S., M. D.

PHYSICIAN AND SURGEON.

Office and residence, 152 East Berry street, Fort Wayne, Ind

BANKS.

HAMILTON NATIONAL BANK.

Capital $200,000. Surplus $235,000.

The Hamilton National Bank will pay interest at the rate of three (3) per cent. per annum on certificates of deposit if left four months.

President—Charles McCulloch. Cashier—John Mohr, Jr.

White National Bank, CAPITAL $200,000. SURPLUS $55,000.

Pays 3 per cent interest per annum on time deposits.

Safe deposit boxes for rent at $4 per annum.

INSURANCE.

D. L. HARDING,

Insurance & Loans.

Rooms 39-40 Bank Bl'k.

LAWYER, ABSTRACTOR OF TITLES, INSURANCE, Collection and Loan Agent. JAMES E. GRAHAM. Room 26, Bank Block, Fort Wayne, Ind.

Stenographer and Notary Public in Office.

D. C. FISHER. Insurance, Real Estate, Loans. No. 16 East Berry Street. Fort Wa Indiana

Ingrain Carpets.

There's nothing in this make of Carpetings that has ever been sold before, equal to these extra fine Ingrains we now exhibit

The Quality is Extra Fine.
The Colorings are Rich and New.
The Patterns are Handsome.

The price is the same as are asked for those of the lesser grades. Housekeepers wanting

. . . A Good Ingrain . . .

As handsome as a Body Brussels, must call and see this line

Fine Wilton Carpets.

We now show the Mills new lines of these elegant Carpets—patterns exclusive and cannot be seen in any other house. These are shown in all the handsome new colorings.

Japan and China Mattings.

Large new invoices of these clean, cool floor coverings in new designs, **12½c up to 40c a yard.**

H and H is the compound to clean your Carpets and Rugs.

THE RURODE DRY GOODS COMPANY,
—SUCCESSORS TO—
ROOT & COMPANY.

I PAY THE BEST PRICE.....
For cast off Clothes. Please notify me by postal card and I will call. S. Fieldbieat, 76 Barr St.

MONEY TO LOAN.
Easy Terms. Strictly Private
Loans made on Household Goods, Pianos, Organs, Wagons, Horses, Bicycles, etc., on same day as application, the property remaining in your possession. We have a NEW EASY PAYMENT PLAN which gives you a much longer time at a very low rate. If you are thinking of borrowing, call and we will explain same to you.
INDIANA MORTGAGE LOAN CO.,
Room 3 Arcade, Upstairs.

SAVE YOUR MONEY
By Depositing it With the
Allen County Loan & Savings Association,
32 East Berry Street.
Try our New Plan. Shares $1.00 each per month. Matures in seventy-seven months.
No Fines or Membership Fee.

I am prepared to make loans of any amounts on first mortgage security on farm or city property, at low rate of interest, with the privilege of paying back all or any amounts at any interest paying time. I also have farm and city property to sell and exchange. My one object is to buy, sell or exchange, will visit at their advantage to call on me.
Phone 632 **Louis F. Curdes,**
Office open evenings. 8 & 9 Fixley Long bl'k.

THE ABSTRACT OFFICE.
KUHNE & CO., 19 COURT STREET.
Abstract of Titles.
Mortgage Loans.

RUNNING OVER
. . . WITH THE . . .
Freshness Of Newness!

That's what Sam, Pete & Max store is these days. More new Spring Goods, more new Spring Overcoats, more new Spring Suits, Hats, Shirts, Ties, etc., than you can find anywhere else. We have gotten so in the habit of HEADING THE PROCESSION in everything in the clothing line that we find it hard to "break away" now.

Spring Overcoats.

If you fail to buy your Overcoat here, you'll fail in being as perfectly satisfied as you ought to be, and have a right to be—after you have paid your good money. Coats that will satisfy, at prices that will please. We have lots of that kind. Yours for

$10.00, $12.00 and $15.00.

Spring Suits.

Have you come out of your shabby old winter shell yet? Well, isn't it about time you did? You'll want to when you see the up-to-date, stylish, perfectly tailored, well-fitting, handsomely made Suits with which our tables are loaded. We loaded them for your special benefit. Are you going to help unload, or are you going to hang back? Suits for

$10, for $12, for $15. for $18.

Hats of Stylish Comfort.

Five dollars worth of styles. Six dollars worth of case. Four dollars worth of satisfaction. Total, fifteen dollars. All yours for $3.00. More here in one hat than you generally get in five. More brains, too, after you get your head in it. Brainy men and Sam, Pete and Max Hats—you always see them together. Hats for

For, $1.50, for $2, for $3.

Children's Department.

It's one of our great features. Many mothers, particular as to their Boys' Clothing, have found that no where but here can they find so many desirable "Boys' Things." Suits from

$1.50 to $8.00.

Sam, Pete & Max
CLOTHIERS.
38 CALHOUN ST.

The Evening Sentinel.

FRIDAY, APRIL 22, 1898.

OUR TELEPHONES.
Business Office - - - - - - - - No. 173.
Editorial Rooms - - - - - - - No. 650.

The Weather.

WASHINGTON, April 22.—For Indiana: Showers tonight and Saturday; variable winds, mostly southerly.

NEWS NOTES.

Miss Eva R. Nelson is visiting in Indianapolis.

Mrs. Lewis Gicke has returned from a visit in Decatur.

Mrs. George Davis is the guest of her mother, Mrs. Jones, at the Aveline.

Miss Laura Schuckman, of East Washington street is visiting friends in Peru.

Dr. W. P. Schrader has been appointed surgeon for the Western Gas construction company.

Miss Clara Kenower, of Huntington, who has been the guest of Mrs. W. Hoffman, returned home last evening.

Misses May and Alice Corcoran, of East Lewis street, will entertain the American Daughters of Isabella and their friends at a social tea Monday evening.

Mrs. William Krouse is the guest of her grandparents, Mr. and Mrs. A. Oppenheimer. Mrs. Krouse has been visiting in Logansport and is en route home to Toledo.

The ball given by the Rod and Reel Fishing club last night at Randall hall was a big success. The proceeds will be used to erect a club house on the banks of the St. Joe.

Mr. and Mrs. William Crighton entertained at dinner last evening at their home on Brackenridge street in honor of Mr. and Mrs. J. M. Boggs, who leave soon for Allegheny City.

The Jenney Electric Light and Power company has awarded to the National Conduit and Cable company, of New York, the work of placing its Calhoun street wires underground. The cost will be about $25,000.

The ladies of Trinity parish had a cooking school for two winters in the parish house. This accounts for the popularity of their "Saturday Morning Market." Market as usual tomorrow morning at 10 o'clock at Mrs. Shryock's, 27 West Berry street.

Huntington News-Democrat: "Rev. J. Miller, pastor of the Fort Wayne St. Paul's German Lutheran church, will hold services at the German Lutheran church here next Sunday.—Mrs. Olney Grafton, Mrs. C. E. Grayston and Miss Hattie Davies spent Thursday with friends in Fort Wayne."

The Epworth league of the Fort Wayne district will hold a meeting next Monday night at the Berry Street M. E. church to make arrangements for a convention, which will be held in this city next June. The local league will make extensive arrangements for the gathering of the delegates, of which there will be a large number.

The health board has been around the past few days and found the alleys and some premises in an uncleanly condition. The alleys especially are bad. People have dumped refuse in them all winter. The board requests that alleys and premises be cleaned up as a matter of sanitation, and the members have the authority to enforce the decree.

Miss Wynona Hartle, of this city, and William Maack, of San Francisco, were united in marriage last evening at the home of the bride, 398 South Broadway. Rev. C. C. Cissell, of the Berry Street M. E. church, performing the ceremony. Only a few friends and the intimate acquaintances of the bride and groom were present. Mr. and Mrs. Maack will be at home to their friends after May 1 at 398 Broadway.

"Columbia City Post: "Mrs. G. R. Hemmick, of Churubusco, spent last night in the city, leaving this morning for Fort Wayne.—Mrs. A. N. Miller returned home Wednesday evening from Fort Wayne, where she had been the guest of friends for the past week.—Mrs. W. J. Tyree and sister, Mrs. D. B. Clugston, jr., of South Whitley, spent the afternoon in Fort Wayne.—Mrs. Charles Myers was in Fort Wayne this afternoon."

Strawberries, Pine Apples, Oranges, Lemons and Fresh Vegetables for Saturday Morning.

Extra Nice Florida Strawberries, 15c quart.
Large Ripe Havana Pine Apples, 15c.
Large California Navel Oranges, 30c.
California Seedling Oranges 20c doz.
Choice California Oranges, 10c.
Large Wax Messina Lemons, 15c.
Fancy Michigan Lettuce, 10c.
Ripe Florida Tomatoes, 10c.
New Southern Green Peas, 7c qut.
New Golden Wax Beans, 12c qut.
Large Cucumbers, 12½c each.
Radishes and Onions, 2c bunch.
New Asparagus, 8c bunch.
New Bermuda Onions, 10c qut.
FRUIT HOUSE.

MONEY TO LOAN
On real estate or personal security. C. F. PFEIFFER, Rooms 6-7, Bass Blk. 2tf

California Dried Fruits.

New Santa Clara Prunes, 5c and 8c.
New Moore Park Apricots, 10c.
New Nectarines, 8c.
New Pears, 10c.
New Peaches, 7c and 8c.
New Silver Prunes, 9c.
New Raisins, 4c and 8c.
New Pitted Plums, 9c.
New Sun Dried Peaches, 4c.
FRUIT HOUSE.

Mrs. J. W. Bell entertained the West End Whist club this week.

The E'Galantes will give a dance in Sons of Columbus hall this evening.

Mrs. Allan Zollars has as her guest her sister, Mrs. Bennett, of Chicago.

Mr. and Mrs. Edward Staley, of Paulding, Ohio, were in the city yesterday.

Miss Mamie Vordermark returned yesterday from a visit with friends in Chicago.

Mr. and Mrs. O. N. Guildin have gone to California for a month or six weeks' trip.

Mrs. Maurice Strauss, of Monroeville, who is visiting Mrs. Charles Kohn, is ill with the grip.

The ladies of the First Presbyterian church will give a reception in the church parlors this evening.

Carver Wood, of Angola, who has been the guest of friends in the city for a few days, returned home this morning.

Invitations for a pedro party to be given by Mrs. L. A. Bond in honor of Mr. and Mrs. W. H. Watt are issued for Friday evening the 29th.

The trustees of the orphans' home home and their guests had a picnic dinner at the home yesterday. About twenty five enjoyed the occasion.

G. M. Macbonald, H. B. Trisdman, Charles A. Gould and A. F. Malthy, of Chicago, representing the Diamond Investment company, are in the city.

The Trades and Labor council meets in special session tonight to discuss important matters and it is desired that there shall be a full attendance of delegates.

O. D. Rodgers, the aged New Haven citizen, is confined to his home with a threatened attack of typhoid fever. Mr. Rodgers is one of the oldest citizens in Allen county.

A. J. Keller, formerly of this city, is now engaged in business at Houston, Texas. He was unable to be here yesterday to attend the funeral of J. H. Grimme, Mrs. Keller's father.

The cows in the herd of L. Bercot & Sons, dairy farmers, have been examined by Drs. Drayer and Meyer and were found to be in good health and a bill of health has been issued to the owners.

There was a rousing meeting of the North Side Democratic club at Himbert's hall, on Wells street, last night. The hall was packed and the speech of John H. Aiken on city affairs was enthusiatically received.

W. L. Moellering, who has been making a tour of the cities of Washington with a view to locating in the northwest, will return to Fort Wayne and locate here. He has told his friends here that those cities are not booming and he is not satisfied with the prospects there.

A daughter was born to Mr. and Mrs. Harry L. Willson, of Grand Forks, N. D., yesterday. The proud papa is the business manager of the Herald in that city and the son of Mr. and Mrs. M. S. Willson, of 59 Oakley street, who were informed of the birth by a telegram received this morning.

Rev. C. Gross, of Emanuel Lutheran church, will leave this evening for Buffalo, N. Y., in order to preach a jubilee sermon for a Lutheran young men's society, which was organized twenty-five years ago. His place in Emanuel church will be filled next Sunday evening by Professor Zucker, of Concordia college, who will deliver a discourse on Mission in India.

Rev. and Mrs. F. T. Simpson gave a dinner at the New Aveline last evening at 6 o'clock to the pastors of the Methodist churches of the city. The guests were the Rev. and Mrs. J. A. Sprague, the Rev. and Mrs. R. D. Spellman, the Rev. and Mrs. Sherman Powell, the Rev. and Mrs. M. C. Cooper, the Rev. and Mrs. T. J. Johnson, the Rev. and Mrs. C. C. Cissell, and the Rev. and Mrs. W. D. Parr.

Huntington Herald: "The Herald has been given a tip (we will not vouch for its correctness) that E. Givens, one of the popular employes of Perrine & Bartlett's mill, has stolen a march upon his associates by quietly slipping up to Fort Wayne and assuming bonds matrimonial. The name of the lady of his choice is Catharine Steiner, and it is declared to be a 'plumb secret' up to this time."

Fresh Garden Sass—Turkeys and Chickens Dressed to Order at The Greatest Grocery.

Home Grown Lettuce, 10c lb.
Asparagus, 10c bunch; Peas, 6c quart.
New Florida Cabbage, 3c lb.
Large Smooth Cucumbers, 10c each.
Florida Pineapples, 15c each.
Late Red Cranberries, 5c quart.
Fancy Wax Lemons, 15c doz.
California Navel Oranges, 20c doz.
Six thousand Parlor Matches, 20c.
Canned Goods at our greatly reduced prices are moving rapidly. If you have not yet laid in a supply better do so at once.
Remember our Fresh Meat Market. THE B. W. SKELTON CO.

RALLY ROUND THE FLAG.
Enlist in Captain John B. Maguire's company of volunteers. "Remember the Maine."

RICE, OAT MEAL, ETC.

A strictly fancy head rice only 5c lb.
A good, clean, broken rice only 4c lb.
Shumaker's Rolled Oats in bulk, 4c lb.
Shumaker's Cut Meal in bulk, 4c lb.
Canned goods, our prices as low as the lowest and line complete.
NEW KEYSTONE,
240 Calhoun St.

The board of safety meets tonight.

There was no police court this morning.

Miss Tracy Gudd is the guest of Mrs. Brooke Sa'e in Bluffton.

C. L. Olds was in Auburn yesterday to bid on some proposed public improvements.

The ladies of the English Lutheran church will have a sale tomorrow afternoon, at the church parlors.

The Monday Morning Journal.

Beginning Monday, April 25, the Journal company will publish seven days in a week. No increase in price of subscription—10c a week. If you want a live morning paper on your breakfast table every day, telephone No. 48 and get the Journal.

The best line of $2.50 pants in the city at Reuben S. Patterson's.

NO ADVANCE
On Sugars or Coffees With Us.

All Standard Package Coffees, 10c lb.
High Grade and Ambrosia, 15c lb.
12 bars. Soap, 25c.
Green Onions, 3 bunches 5c.
Lettuce, 12½c lb.
Rhubarb, 2 bunches 5c.
Dressed Chickens, 10c lb.
Fresh Strawberries, Pineapples, Tomatoes, Peas, etc.
COVERDALE & ARCHER,
71 Harrison St.

The ladies of Trinity Episcopal church will have their regular Saturday market in Mrs. Shryock's basement, April 23, 10 a. m.

FOR TOMORROW.

Our line of fresh vegetables will be complete.

Our strawberries and pine apples will be fine.

Remember our prices will be as low as the lowest.

THE NEW KEYSTONE,
240 Calhoun St.

RALLY ROUND THE FLAG.
Enlist in Captain John B. Maguire's company of volunteers. "Remember the Maine."

Ingersoll Lecture.

Tickets for reserved seats for the Ingersoll lecture will be on sale commencing Monday morning, at No. 10 East Berry street.

The line will form opposite and around court house fence.

The sale will continue on Tuesday morning at C. G. Woodworth & Co.'s Aveline House Drug store.

Come early and secure good seats, as the demand from out of the city is great.

There are lots of 'em that sell clothing, but the high grade clothing, the clothing that is commented on, is sold by Reuben S. Patterson.

$10,000 wanted at 5 per cent interest, no commission, on $30,000 worth of Fort Wayne business property, first mortgage. P. O. Box 86, City. 22tf

KANE'S

Low prices are trade catchers. Be sure and get some of the good things for little money. Good machine thread, 2c spool; watches, good timepieces, $1.00 and $1.50; pocket books and purses, 5c up; umbrellas, good values at 50c; overalls, 35c; working jackets, 25c; scissors from 25c up; pocket knives, 25c, worth 50c; razors, best on earth, $1.00 and $1.25; handkerchiefs, 5 and 10c, worth double; hosiery for men, women and children, 8c, 10c and 12½c; bird cages, 50c; boys' base ball mitts, 8c; table oil cloth, best grade, 15c yard; ladies' belts, 8c up; combs and brushes at reduced prices, and loads of other bagains.
KANE'S.

WHAT BRINGS HIM BACK.

It is not the fancy work on the inside of the coat that brings the clothing customer back for his second suit. Perhaps that was what sold it to him, but it will never bring him back. Reuben S. Patterson sells the clothing that is made neat, stylish and plain. Each coat is padded, and canvased with the best shrunken canvas. The customer is well pleased with his suit, it keeps its shape, he comes back when he needs another, and you known where such a man sends his friends.

For bulk Garden Seeds, all kinds of Flower Seeds, Tube Rose bulbs, Canna Roots, etc., go to S. Bash & Co. 28tf

Dunlap hats are going fast at Reuben S. Patterson's.

FISHING TACKLE.

A few specials for tomorrow at Kane's. Cincinnati Bass Hooks, 5 for 1 cent. Fine Split Bamboo Rods, with extra Tip, 75c, worth double. Reels, from 8c up. Steel Rods, from $9.75 up. One hundred different kinds of Fish Lines, from 1c up to $2.00 each. Our prices on Fishing Tackle are lower than other dealers buy it for.
KANE'S

RALLY ROUND THE FLAG.
Enlist in Captain John B. Maguire's company of volunteers. "Remember the Maine."

There will be a called meeting at the Berry Street M. E. church tomorrow afternoon at 2:30 to meet Miss Hadley.

Buy your Lawn Grass Seed and Lawn Fertilizer of S. Bash & Co. 28tf

See the new sailor hats for ladies at Reuben S. Patterson's.

Don't spend a cent for men's or boys' clothing, hats or furnishing goods until you see us. It means a saving of money for you.
21 2t **SAM, PETE & MAX.**

Bring $10 to Reuben S. Patterson's tomorrow and exchange it for one of those nobby top overcoats.

For Sale.

The Young Men's Christian association building and lot 40x100 feet. Price $23,000. Inquire or write to W. E. CLAPHAM, Pres., 27tf 22-23 Pixley Long Bldg.

When you see a difference between the figures we quote for boys' clothing, and those which are lower, it means simply the difference between clothes made to wear and those made to sell.
21 2t **SAM, PETE & MAX.**

Before buying elsewhere, inspect Heine & Israel's line of wall paper. A more beautiful line of papers never shown before. Prices from the cheapest to the best. Will make a cut of 25 per cent. on all papers. 127 Broadway. 13tf

SPRING OVERCOATS.

We are showing a complete line of nobby top coats from $8 to $20. Don't fail to see our strap seam coat at $10, and our silk lined coat at $15.

REUBEN S. PATTERSON.

TRUNKS.

Special ten-day sale of Trunks at Kane's. If you want a Trunk see our cut prices.
KANE'S

Bicycle Experts!

Examine the Racycle Pacemaker and the Racycle Special at the Racycle headquarters, opposite Masonic Temple, 81 Clinton.
WM. O'CONNELL,
18 6 Manager.

Hand tailored suits for men made from choicest styles, and made to fit, at one-half tailors' prices.
21-2t **SAM, PETE & MAX.**

Fancy worsteds in neat effects, club checks and broken plaids are the swell things for Men's fine suits. We've got lots of them at $10, $12, $15 and $18.
21 2t **SAM, PETE & MAX.**

Reuben S. Patterson shows more new boys' caps than all the other stores put together. Over a hundred styles of boys' caps at 50c each.

Just received, a full line of nobby spring suitings, at lowest prices. Fit guaranteed. G. Schmidt, Merchant Tailor, 70 E. Main St. 11tf

Last Saturday we couldn't wait on the buyers who thronged our store. Extra salesman this week, and good service assured.
21-2t **SAM, PETE & MAX.**

Neat and nobby are the patterns, and a perfect fit guaranteed, in our spring suits. G. Schmidt, Merchant Tailor, 70 E. Main street. 11tf

You can always find the best line of dress suit, cases and traveling bags in the city at Reuben S. Patterson's.

Don't forget Miss Lowry's Auction Sale of Dinner Sets, Chamber Sets, Lamps, Jardiniers, Ornaments and Fancy China now in progress at No. 22 W. Berry street. 20-22 2t

Houses Built on Easy Payments.

I have choice lots on South St., car block from street car. Price $450. Small cash payment, balance on monthly. Will build you a house to suit. Write me and I will call on you.
PHILIP WYSS, Carpenter,
N. Layer Office and Ewin St.

GRAND GYMNASTIC ENTERTAINMENT
Given by the
FORT WAYNE TURN VEREIN
Friday Evening, April 22, 1898,
At the Masonic Temple.
Admission 25c. Reserve seats 50c.

THE PEOPLE'S STORE.

Just the time of year, you are thinking about new

Curtains and Draperies.

Our stock of these goods is complete with all the new and choice styles, better values, and lower prices than you will find elsewhere.

Lace Curtains at 75c, 89c, $1.00, $1.25, $1.50, $1.75, $2.00, $2.50, $2.75, $3.50, $3.00, $3.75, $4.00, $4.50 and $5.00 pair.
Swiss Tambour Curtains at $2.90, $3.90, $4.50, $5.00, $6.00, $6.50, $7.50, $8.50, $10.00, $12.50 and $15.00 pair.
Real Brussels Lace Curtains at $4.50, $5.00, $6.00, $6.50, $7.50 and $10.00 pair.
Irish Point Curtains at $3.75, $4.50, $5.00 and $6.50 pair.
Swiss Ruffled Curtains at $1.25, $1.50, $1.75, and $2.00 pair.
Ruffled Muslin by the yard, 19c.
Fish Curtain Nets at 10c, 12½c, 15c, 19c, 25c and 30c yard.
Dotted and Embroidered Swisses at 10c, 12½c, 15c, 19c, 25c, 30c, 37½c, 45c and 50c yard.
Embroidered Tambour and Brussels Nets at 25c, 29c, 33c, 39c, 45c, 50c, 62½c and 75c yard.
Silkolines, all new patterns at 10c yard.
Plain and Figured Denims, new designs, at 15 and 19c yard.
Tapestry and Chenille Curtains at $1.90, $2.38, $2.75, $2.90, $3.38, $3.90, $4.50, $5.00, $5.90, $6.50, $7.50 and $8.50 pair.
New Rope Portiers $2.75, $3.25, and $4.50.
New Tapestries for furniture covering and Draperies at 50c, 75c, $1.00, $1.50, $2.00 and $2.75 yard.
Window Shades, mounted on spring roller, all complete with fringe, at 15c each.
Opaque Cloth Window Shades, 7 feet long, at 25c and 50c each.
Moquette and Smyrna Rugs, all the new patterns at the lowest prices in the city.

We would call your attention to our perfect stock of the above goods, everything that can be desired we have got.

We shall continue to sell every day and every week, until further notice, Indigo Blue and Light Shirting Calicoes, black and white, silver grey and Fancy Prints, all at **3c** yd.

A brand new HALF DOLLAR given free with every Confirmation Outfit purchased of us.

ONE PRICE TO ALL.
The People's Store,
BEADELL & COMPANY.

Bargains In Boys' Clothing.

Parents who want genuine suit elegance, stability and service-giving worth (backed by our personal guaranty—"your money back if not satisfied")—at prices much lower than elsewhere, should not fail to clothe their boys Saturday.

24c for 50c knee pants, good mixtures for school wear, all sizes.

$1.48 for $2.50 school suits, jacket and short pants, in gray and brown mixtures, sizes 4 to 14 years, coat double breasted.

$2.40 for $5.00 boys' fancy mixed suits, a first class dress suit. All of our $4, $4.50 and $5.00 suits, put in one big lot to close. This is the biggest clothing bargain in Fort Wayne—all sizes, 4 to 15 years.

$3.75 for $6.00 boys' dress suits—blue and black, all wool cheviots, tricots and worsteds, sizes 6 to 15.

The Bell Clothing House.
18 Calhoun Street.

The Boston Store.

Bargains for Tomorrow.

3½ cent Unbleached Muslin, worth 5 cents.
9-4 Unbleached Sheeting at 10 cents, worth 15 cents.
79 cent Bed Spreads, worth $1.00.
95 cent Bed Spreads, worth $1.25, cents.
85 cent Lace Curtains, worth $1.00.
$1.25 Lace Curtains, worth $1.75.
$1.95 Tapestry Curtains, worth $2.50.
25 cent Ingrain Carpets, worth 35 cents.
50 cent All Wool Ingrain Carpets, worth 60 cents.
10 cent Ladies' Hose, worth 12½ cents.
15 cent Ladies' Hose, worth 20 cents.
19 cent Ladies' Hose, worth 25 cents.
Special low prices on all Spring Underwear.
Special low prices on all Laces.
Special low prices on all Ribbons.
75 cent Ladies' Silk Umbrellas, worth $1.00.
Special low prices on Black Dress Goods.
5 cent Dress Ginghams, worth 6 cents.
3½ cent Indigo Blue Prints, worth 5 cents.
3½ cent Red and Black Prints, worth 5 cents.
5 cent Dark Fancy Prints, worth 4 cents.
5 cent Children's Black Hose, extra heavy, all sizes.

Wm. Hahn & Co.,
THE BOSTON STORE.

MEN'S SUITS, $4.95!

SATURDAY, APRIL 23,
TOMORROW,

We offer 250 Men's Strictly All Wool Suits, Blue and Black Cheviots, Brown and Gray Pin Check Cassimeres, in straight or round cut sack coat--not a suit in the lot can be bought elsewhere under $7.50--some of them are worth $10.00--for

..$4.95..

THE BELL Clothing House.
18 Calhoun Street.

Every Transaction at This Store!
Is the Forerunner of Many More.

Customers are supplied with all in the grocery and provision line that the market affords, or the most fastidious taste requires. Meats are carefully selected, and I take pride in being able to furnish the best in the market. Cheaper meats are sold but NONE BETTER.

Money Spent Here is Well Spent.

Carefully selected Queen Olives. Imported and Domestic Jams, Jellies and Canned Goods are brands of National reputation. If you want the best, you will always find it at

JOHN N. PFEIFFER'S,
Both Phones 378. 40-44 W. Berry Street.

MEN'S
TOP COATS AND SUITS FOR SPRING.

To be in Style, buy a top coat. The handsome, stylish garment, made with strap seams and silk sleeve lining,

Our price only $10.00

A fine grade, made of imported light tan Covert Cloths,

$13.00

The handsome new styles in
SPRING SUITS

Are here, on our counters, brighter, more coloring, more life and attractiveness than ever. Come in and see them. Our prices range from $5.00 to $20.00. All our own make.

SPECIAL SPRING PRICES FOR BOYS AND CHILDREN.

Boy's Knee Pants Suits— handsomest and newest fabrics and designs——plain and fancy effects.

Prices range from $1.00 to $5.00

Boys' Long Pants Suits, made in single and double breasted styles from the very newest fabrics shown.

Prices range from $3.00 to $15.00

We sell the best Working Pants in the city, 75 cents to $2.00. Our Own Make. **THEY CANNOT RIP.**

Hats, Caps, Shirts, Underwear at Lowest Prices.

J. G. THIEME & SON,
Corner Columbia and Clinton Streets.

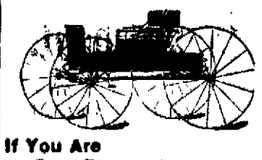

If You Are Out Prospecting

for carriages of any sort, walk right this way please. We guarantee perfect satisfaction and better terms than any one else hereabouts can offer you. Our carriages are noted for style, strength, lightness and easy running qualities.

City Carriage Works,
Barr and Main St.

Dyspepsia, Heartburn, Gastritis and all Stomach Disorders positively cured. *Grover Graham's Dyspepsia remedy* is a specific. One dose removes all distress, and a permanent cure of the most obstinate and severe cases is guaranteed. Do not suffer. A 50 cent bottle will convince the most skeptical. nov.15-4m
At Graham & Cooper's Drug Store.

MONEY!
Money to loan on Farms and City Real Estate at the lowest rates of interest. We have the money on hand to close loans at once.
The J. F. Schell Loan & Investment Co.,
24-25-26-27 Pixley-Long Block.
16 & 18 E. Berry St., Fort Wayne, Ind.

CANNED GOODS DOWN.

3 lb Apricots, 12c a can. 3-lb Peaches, 10c a can. Red Salmon, 10c a can. Sardines, oil or mustard, 5c can. Soda Fountain complete, $100.

S. CANZER.
Corner Swinn Street.

LOANS TO Salaried People.
(Ladies' or Gentlemen) on their own notes.
ROOM 32, NICHOLS BLK., UPSTAIRS.

90 PER CENT. OF
THE SENTINEL'S CIRCULATION.....
Goes directly into the homes of its readers.—A big thing for advertisers.

The Fort Wayne Sentinel.

Advertising —in— The Sentinel
Produces results. No Driftwood; every reader is a purchaser.

ESTABLISHED 1833. FRIDAY, APRIL 22, 1898. PRICE TWO CENTS.

LACE CURTAINS
—IN—
GREAT VARIETY,
AND AT
VERY LOW PRICES!

GEO. DeWALD & CO.

MONEY
TO LOAN

From $10 to Any Amount.
Any Person in Need of Money can borrow it on their Household Goods, Pianos, Horses, Wagons, Carriages, Bicycles, Store Fixtures, Etc.
THE PROPERTY TO REMAIN IN YOUR POSSESSION.....
All Business Private and Confidential.
No Delay. Lowest Rates
IT PAYS TO BORROW OF US.
LOANS TO SALARIED PEOPLE (Tailor or Confidential) on their own names.
INDIANA MORTGAGE LOAN CO.
Room 3 Arcade, Upstairs.
Open Saturday Evenings 7 to 8.30.

MAGNOLIA BLOSSOM.
Woman's Favorite Remedy.
A Simple Home Treatment for all Female Troubles.
FOR SALE BY
FREESE & RANKE,
Agents. Druggists,
88 Calhoun Street.

We Are
THE HEADQUARTERS
—FOR—
FANCY HOSIERY
In Plaids, Stripes etc.
All the Popular.....
New Colors.
WM. MEYER & BRO.,
80-80½ Calhoun St.

WE DO NOT ADVERTISE
To give you our best teeth for $4.00 per set and then charge you $50, $32 and $15 which you wish to buy, but we show worry.
THE BEST TEETH $8 Per Set
No one can make you a better set, no matter what you pay. Black, Red or Marine Plates, all at the same price.
Painless Extracting and Filling. All work warranted.
U. S. DENTAL PARLORS,
"Over Baldwin's Music Store."
Phone 1178. 93 Calhoun St.
DR. J. A. WILLIAMS, Mgr.

MONEY TO LOAN
At lowest rate on furniture, pianos, horses, wagons, carriages, etc., and leave the property in your possession.
Payments arranged on the monthly installment plan or to suit you.
Loans placed same day application is made.
No charges taken out in advance. Business confidential. No publicity.
Fort Wayne Mortgage Loan Co.,
Room 2 Fadd Block, up stairs, 324 Calhoun St.

SKINS ON FIRE
Skins on fire with torturing disfiguring itchings, burnings, blemishes, scaly, and pimply humors, instantly relieved by a warm bath with Cuticura Soap, a single application of Cuticura ointment, the great skin cure, and a full dose of Cuticura Resolvent.
Cuticura
BABY'S SKIN

IS A BLOCKADE.

President McKinley Shuts Cuba From the World Outside.

Issues a Proclamation Declaring Blockade of All Ports.

First Move in the Act of Armed Intervention Taken.

All Ports on the North Coast and One on the South Coast Will Be Closed--President Signs the Resolution Placing Embargo on Coal--War Has Begun and President Will Now Force the Issue.

WASHINGTON, April 22.—The president has declared a blockade of the port of Havana. The proclamation to all nations that the United States will establish and effectually maintain such blockade was signed today before the adjournment of the cabinet meeting. The proclamation will be promulgated at once. The embargo resolutions of congress were approved by the president. They will effectually prevent the landing at any Cuban or other Spanish port of coal or other contraband articles.

The president and his advisers consider the war is now on and no time will be lost in forcing the issue.

CUBAN BLOCKADE.

Text of the Proclamation Issued by the President.

The following is the proclamation announcing a blockade of Cuban ports which was issued today by the president of the United States:

"PROCLAMATION.

"WHEREAS, By a joint resolution passed by the congress and approved April 20th, 1898, and communicated to the government of Spain, it was demanded that said government immediately relinquish its authority and government in the island of Cuba, and withdraw its land and naval forces from Cuba and Cuban waters; and the president of the United States was directed and empowered to use the entire land and naval forces of the United States, and to call into the actual service of the United States the militia of the several states to such extent, as might be necessary to carry said resolution into effect; and

"WHEREAS, In carrying into effect said resolution, the president of the United States deems it necessary to set on foot and maintain a blockade of the north coast of Cuba, including all ports on said coast between Cardenas and Bahia Honda and the ports of Cienfuegos on the south coast of Cuba;

"Now, therefore, I, William McKinley, president of the United States, in order to enforce the said resolution, do hereby declare and proclaim that the United States of America have instituted, and will maintain a blockade of the north coast of Cuba, including ports on said coast between Cardenas and Bahia Honda and the port of Cienfuegos on the south of coast of Cuba, aforesaid, in pursuance of the laws of the United States and the law of nations applicable to such cases. An efficient force will be posted so as to prevent the exit and entrance of vessels from the ports aforesaid. Any neutral vessel approaching any of said ports, or attempting to leave the same, without notice or knowledge of the establishment of such blockade, will be duly warned by the commander of the blockading forces who will endorse on her register the fact and the date of such warning, where such endorsement was made; and if the same vessel shall again attempt to enter any blockaded port, she will be captured and sent to the nearest convenient port for such proceedings against her and her cargo as prize, as may be deemed advisable.

"Neutral vessels lying at any of said ports at the time of the establishment of such blockade will be allowed thirty days to issue therefrom.

"In witness whereof I have hereunto set my hand and caused the seal of the United States to be affixed.

"Done at the city of Washington this 22d day of April, A. D., 1898, and of the independence of the United States the 122d.

[Signed] "WILLIAM MCKINLEY.
"JOHN SHERMAN,
"Secretary of State.

"By the President:

"SAGASTA TO REMAIN.

Germejo May Resign to Take Command of a Squadron.

MADRID, April 22.—NOON.—All the persons who have been consulted by the queen regent have advised a continuance of the Sagasta cabinet. It is probable, however, that the minister of marine, Admiral Bermejo, will insist upon resigning in order to take command of a squadron. Patriotic enthusiasm reigns throughout Madrid and the Spanish provinces. The queen regent had a long conference today with General Weyler, and the European diplomats had frequent conferences with Senor Gullon, the minister of foreign affairs.

ON A WAR FOOTING.

Military and Naval Reserves of Maryland to See Service.

BALTIMORE, April 21.—The first step toward putting the militia of Maryland upon a war footing was taken this morning, when Governor Lowndes issued an order promoting adjutant General L. Allison Wilmer to be major general, and placed him in command of both the land and naval reserves of the state. General Wilmer's headquarters will be in Annapolis for the present. Orders calling out the entire military forces of the state are momentarily expected.

DECISIVE BARGAINS!

Our Ultimatum for Saturday's Trade.

We Had the Crowds Last Week -- We Handle the Number To-morrow.

SHIRT WAISTS.

50 dozen 50c new ladies' shirt waists, 25c.

100 dozen ruffled blouse waists, lace trimmed, $1.19; worth $2.00.

DRESS GOODS—A PHENOMENAL OFFER.

Tomorrow only, every yard of colored wool dress goods, domestic and imported, plain and fancy, at actual cost.

At this season this offer will command the attention of hundreds of dress goods buyers. A sacrifice of over 1,000 pieces of dress goods at absolute cost. No samples dress goods cut tomorrow.

LAWNS.

3,000 yards Irish lawns in black, blue, pink, green, lavender, worth 10c a yard; sell tomorrow 2c a yard.

100 pieces yard wide 12½c percales, 3c a yard.

CORSETS.

All dollar corsets at 59c.

50c summer corsets, 35c.

KID GLOVES.

Another lot of those 2-clasp $1.00 kid gloves at 75c a pair.

UNDERWEAR.

100 dozen ladies' ribbed Richelieu vests, worth 12½c, for 5c each.

HANDKERCHIEFS.

100 dozen ladies' Swiss embroidered handkerchiefs, were 25c each, now 12½c apiece.

LADIES' TAILOR-MADE SUITS.

Take your choice, 25 per cent, ¼ off regular prices.

Ladies' separate skirts sold ¼ off regular prices.

Ladies' jackets sold ¼ off regular prices.

LACE CURTAINS.

Great, substantial reductions tomorrow in lace curtains and draperies.

THE FRANK DRY GOODS CO.,
Bee Hive.

PATTERSON AND WASHINGTON.

First in war, first in peace, and first in the hearts of his countrymen, was George Washington. First in fit, first in finish and first in mind of the clothing purchaser, is Reuben S. Patterson.

THE SPANISH FLEET

Government Has No Advice That It Has Sailed.

Spain's Plan of Campaign Is a Mystery.

Discretion May Be Playing a Large Part.

Will Not Risk the Pick of Her Navy in This Side of the Water With No Coal in Sight.

WASHINGTON, April 22.—Up to noon today nothing had been received by the government indicating that the Spanish fleet had left Cape Verde Islands. What may be the purpose of the Spanish government as to the disposition of this fleet is not known, but the belief among high officials is that the Spaniards will hesitate before sending the pick of their navy into American or even Cuban waters. It must be realized, it is said, that cut off from a coal supply they would be at a great disadvantage and would run the very great risk of total annihilation. Nor is it believed that Captain General Blanco will be in a hurry to precipitate a conflict, and therefore it is not expected that Capt. Sampson's fleet will have very much to do during the next few days, but to prevent supplies from entering Havana.

Nevertheless it is believed that hostilities will not be delayed longer than is necessary to get our army within supporting distance.

When that is accomplished our navy will not delay an hour, but will immediately attack the fortifications around Havana.

PATRIOTIC MILLIONAIRE.

WASHINGTON, April 22.—F. Augustus Schermerorn, of New York city, has given his fine yacht, the Free Lance, to the government. It has been accepted with thanks.

THE COURTS.

Hundreds of Farmers Remonstrate Against a Ditch.

Carrie Steinheim Granted a Divorce—Other Big Suit for Damages—Court Notes.

Several hundred farmers today filed remonstrances against the Hoffman ditch which the commissioners propose building through Jackson, Jefferson, Monroe and Madison townships. The commissioners court room was filled with remonstrators, Hon. T. E. Ellison acting as spokesman for them.

The commissioners agreed to appoint reviewers and fixed Tuesday, May 10, as the day these viewers will meet the property owners at the head of the ditch in Madison township. The viewers had not been appointed at 3 o'clock this afternoon.

GIVEN A DIVORCE.

Judge O'Rourke today granted Carrie Steinheim a divorce from her husband, Frank H. Steinheim. The mother was given the custody of the only child.

NOTES.

Tom O'Shaughnessy was arrested by Sheriff Melching today for stealing a new bridle and lines from Otis & Co.'s barn. O'Shaughnessy sold the harness to a Columbia street saloon keeper for seventy-five cents and a drink. He was bound over in the sum of $200.

Henry E. Dreibelbiss, an incorrigible lad who has been an inmate of the county orphans' home, was this morning sent to the reformatory by Judge O'Rourke. Sheriff Melching will take him to Plainfield next Monday.

The commissioners today established the Bohnke ditch in Madison township.

The seven cases filed under Claffin & Co., in the failure of Louis Wolf, have been sent to Whitley county on a change of venue.

Pauline Sondelot, whose husband was killed in the company's service, sues the Pennsylvania railroad for 10,000 damages. Nuttle & Sons are attorneys.

The cases against George Rubb, of Sheldon, for selling liquor on Sunday and for allowing persons in his saloon on Sunday, were called in the court of Justice Bullerman yesterday afternoon. There were three charges and all save one for selling liquor on Sunday, were dismissed. The third case was continued until Tuesday, May 10, for the reason that witnesses could not be found yesterday.

LICENSED TO WED.

James L. McGanigal and Lillie Anderson.

Chris. Sahrwald and Louise Kohlenberg.

The Universal Brotherhood will meet this evening, with Judge O'Rourke presiding, at their rooms, No. 32 Calhoun street. The meeting is open to the public.

Miss Annie Creigh has gone to Chicago to attend the wedding of her brother.

Miss Metha Balls, of No. 94 West Main street, will entertain this evening.

THE FIRST PRIZE.

Gunboat Nashville Captures a Spanish Merchantman Off Key West.

The Craft Taken to Port and Placed in Charge of Prize Crew.

The First Act of Hostilities in the War Against Spain.

Admiral Sampson's Fleet Sailed Early This Morning to Blockade Havana--Made an Imposing Procession as it Steamed From Port--Rumor That the Spanish Cruiser Alfonso XII Was Blown Up.

KEY WEST, Fla., April 22.—The first Spanish prize is the steamer Buena Ventura, from Pascagoula, Miss., for Rotterdam, with lumber. The Nashville fired a blank shot, which the Spaniards ignored. This was followed by a shot from a six-pounder. The Buena Ventura then surrendered with her crew of twenty men.

The Nashville towed her prize into this harbor at 11 o'clock this morning and put a prize crew on board. Both ships are lying well out in the stream. The news of the capture of the Spanish set the people of Key West frantic with enthusiasm. All work has been suspended and the docks are crowded with people.

SPAIN IS SILENT.

LONDON, April 22.—It was announced in the house of commons this afternoon by Mr. Balfour, acting secretary for foreign affairs, that Spain has not yet given notice of her adherence to the declaration of Paris regarding privateering.

RUMOR THAT SPANISH CRUISER WAS BLOWN UP.

KEY WEST, Fla., April 22.—A rumor that the Spanish cruiser Alfonso XII had been blown up by a mother belonging to the United States fleet was current here this morning, but it is discredited by those best qualified to judge.

BLANCO DECLARES WAR EXISTS.

HAVANA, April 22.—10:30 A. M.—Captain General Blanco has published a decree confirming his previous decrees and declaring the island to be in a state of war. He also annuls his former similar decree granting pardon to insurgents.

SPANISH RESERVES CALLED.

MADRID, April 22.—9 A. M.—A royal decree has been gazetted calling out 30,000 men of the reserves of 1897.

TO MEET THE OREGON.

BUENOS AYRES, April 22.—8:30 P. M.—The Spanish torpedo gun boat Temerario left here today. It is believed she is going to meet the United States battleship Oregon.

AT DAWN.

Sampson's Squadron Steams Away From Key West for Havana.

KEY WEST, April 22.—The North Atlantic squadron, except for the monitors Terror and Puritan and smaller cruisers, sailed from Key West at 5:45 o'clock this morning, headed for the Florida straits. The skies were growing gray with the coming dawn when the formidable family of destroyers quietly and unostentatiously steamed away, presumably for the shores of Cuba.

Besides the two monitors the ships left behind are the gunboat Helena, cruisers Marblehead, dispatch boat Dolphin and the torpedo boats Cushing and Dupont. The Dauntless, dispatch boat to the Associated Press, left here with the fleet.

MAY DECLARE WAR.

Department of State May Request Congress to Do So.

WASHINGTON, April 22.—The state department is now considering the advisability of requesting congress to declare war. While there is no absolute necessity for the immediate declaration there are several reasons why the adoption of such a course would prove advantageous to us. Strong pressure is being brought to bear upon the state department to induce it to make a proper recommendation to congress to serve as a basis of action.

REVOLUTION IN PORTO RICO.

NEW YORK, April 22.—A dispatch to the Herald from St. Thomas says:

"A revolution has broken out in the Ponce district of Porto Rico, and there is rioting all through the island.

"A steamer which arrived here yesterday from Cardiff brought 3,100 tons of coal.

"On a steamer which is due from Philadelphia tomorrow there are 4,000 tons, the bulk of which is on the market. One thousand tons will go to Porto Rico."

A CADIZ TALE.

Report That the Cruiser San Francisco Had Blown Up.

LONDON, April 22.—Lloyd's have received a dispatch from Cadiz, Spain, inquiring whether there is any information of the story that the United States cruiser San Francisco has been blown up by her boiler bursting."

The United States cruiser San Francisco is now at the Brooklyn navy yard, undergoing repairs, having arrived there recently from England.

Chris Merry Hanged.

CHICAGO, April 22.—Chris Merry, convicted of the murder of his wife, Pauline, was hanged in the county jail at 12:01 today. His neck was broken.

INDIANA MILITIA

Will Be Called to Assemble in Indianapolis.

Governor Has Black Call Ready to Issue at a Moment's Notice—Will Telegraph Tomorrow.

Special to The Sentinel.

INDIANAPOLIS, Ind., April 22.—Governor Mount has received official information that the president has signed the bill for 100,000 volunteers.

Unofficially notified at 3 o'clock that a call for troops had been made by the president.

The governor will await official notice and will probably summon the Indiana militia tonight to assemble at Indianapolis.

Later report that call for troops has been issued has been countermanded. The governor has a blank order ready to issue at moment's notice and expects to telegraph it not later than tomorrow.

MUNICIPAL AFFAIRS.

Improvements Proposed to the Board of Works.

The board of works last evening granted the Jenney Electric Light and Power company a permit to open Calhoun street for the purpose of placing wires underground.

The declaratory resolutions providing for vacating the alley between Barr and Clinton, from Columbia street to Dock street, and for vacating the alley along lot 29, Huffman's addition, and for vacating alleys in Corneran's subdivision were confirmed.

The petition of C. F. Pfeiffer, for permission to relay the sidewalks in front of his property, in Colonel Reed's addition, was granted, and his bond approved.

The engineer's plans for grading Andrews street, from Fourth street to Huffman street, were approved.

The specifications for a sewer in and along Berthold street, from Third to Fourth, on Fourth to Andrews street, and on Andrews to the first alley south of Archer avenue, were approved. The board then passed a resolution providing for the improvement.

LOCAL LINES.

George R. Floyd, of North Liberty, Ind., is in the city.

Misses Kate O'Ryan and Anna Woulfe will spend Sunday in Goar Creek.

Thomas Brennen, stone cutter for Stewart & Company, will spend Sunday with relatives in Peru.

INSULT WOODFORD.

American Minister's Train Stoned by Mob.

Spanish Rabble Commits an Outrage.

Attempt to Arrest Member of Legation.

Mr. Moreno Placed Under the Protection of the British Flag—Outbreak at Valladolid and Toledo.

HENDAYE, Spanish Frontier, April 22.—Gen. Stewart L. Woodford, the United States minister to Spain, accompanied by his staff and others, reached the frontier at 8 o'clock this morning in safety, after some exciting experiences. The Spanish police attempted to capture a member of the delegation, and at Valladolid the train was attacked.

Mr. Moreno was the member of the United States legation singled out by the Spanish police for capture, on the ground that he is a subject of Spain, but the attempt was frustrated owing to the presence of mind of the minister. At Valladolid the United States minister's train was attacked and stoned. Windows were broken and the civil guards were compelled to protect his carriage with drawn swords.

General Woodford, however, slept throughout the disturbance.

The Moreno incident threatened to be serious. The Spanish police made a determined effort to capture Mr. Moreno, but General Woodford stood in the doorway of the carriage declaring he should only be removed by force.

A detachment of police accompanied the train from Toledo to San Sebastian, where the police officials left on seeing that the general was determined to maintain his rights. At Segovia the students of the military college gathered on the platform, cheering for Spain, and there was several similar incidents at other stopping places.

ON FRENCH SOIL.

BAYONNE, France, April 22—10:35 a. m.—The farewell of United States Minister General Stewart L. Woodford to Spain was in keeping with the dignity he displayed throughout his crisis.

When asked if he had anything to say he simply raised his hat and said "Good-bye."

The Segovia incident was comparatively unimportant. The students of the military school, in full uniform, packed the depot. They were silent until the train started, when there was an enthusiastic outburst of cheering for Spain and Cuba.

It was a great relief to the minister's party when the general finally reached French soil. But General Woodford, personally, seemed unconscious of any danger. The general, in bidding farewell to the correspondent of the Associated press, who accompanied him to the frontier, requested the Associated press to express his sincere thanks to all the representatives of the press, European and American, for their uniform kindness, and good faith during his stay in Spain.

The Valladolid affair, however, threatened to be serious. Thousands of excited people attempted to invade the railroad station, and the twenty civil guards, who accompanied the train, were compelled to form up in front of General Woodford's carriage, with drawn swords, while other civil guards, of the local force, issued from the depot, to protect the train. The guards did everything possible, to keep back the mob, whose yells and shrieks resounded on all sides. Stones were thrown at the trains and many windows were broken.

A newspaper man was wounded in the face by broken glass. Sir Charles Hall, the recorder of the city of London, had a narrow escape from being hit by stones, and Mr. Montague Hughes Crackenthorpe, Q. C., had a similar experience.

General Woodford knew nothing of the disturbances until he reached Toledo. There a sergeant of the civil guard, accompanied by a private detective, boarded the train and demanded that Mr. Joquan Moreno disembark from the cars. James, the general's colored valet thereupon awakened General Woodford, who hurriedly dressed while matters were being explained to him.

The general then formally protested, through the medium of the correspondent of the Associated Press, against the attempted interference with his suite, declaring that Mr. Moreno was his private secretary and a British subject. The Spaniards claimed that he was a Spanish subject, but the general refused to give him up to the police and placed himself in the doorway of the compartment in which Mr. Moreno was traveling, declaring he would only surrender the latter if forced to do so.

UNDER THE BRITISH FLAG.

The minister then asked the correspondent of the Associated Press to explain to the Spaniards that he had placed Mr. Moreno under the protection of the British flag, and that if they took him it would only be by using personal violence to the United States minister, who proposed to protect Mr. Moreno until the frontier was crossed.

If an artist had been present at that moment he could have secured material for a striking picture of the gallant general blocking the doorway against the dons, and the smiling encouragement of his friends, standing quite handy to him and ready to protect him if an attempt had been made to touch the minister.

The picture might have been completed by a reproduction of the grinning features of James, delighted at the prospect of a brush with the Spaniards.

General Woodford whispered to the correspondent of the Associated press, who afterward drew the Spaniards into a corner and explained to them the serious nature of their action, pointing out that it might lead to complications with Great Britain. This argument prevailed, and the troublesome visitors withdrew. When the train reached San Sebastian, Mr. Moreno and General Woodford felt considerably relieved.

WAITING FOR ORDERS.

Flying Squadron Has Steam Up and Is Ready to Move.

FORT MONROE, Va., April 22.—"On waiting orders," is about all that could be said of the flying squadron early this morning. The routine duties on board were gone through with in the same manner as any other day, the only difference being that officers were not given shore leave. Every officer was on board last night and anticipated sailing orders. The definite news of the movement of the Key West fleet created little excitement, as it had been anticipated. What seemed chiefly to interest the officers was whether the Verde Islands fleet of Spain had moved, it being the general impression that until it does this squadron will not make a move.

DEATHS AND FUNERALS.

John W. Humphreys, a former Fort Wayne citizen and business man, died yesterday afternoon at Indianapolis, after a long illness. Mr. Humphreys had been ailing for several years, and some time since underwent an operation, from which he failed to rally. The deceased was an old resident of Fort Wayne, and for many years was engaged in the state roofing business, being a member of the firm of Humphreys & Gerow. He left Fort Wayne about fifteen years ago, to take up his residence in Indianapolis. Mr. Humphreys was a member of Fort Wayne commandery No. 1, Knight Templars, and a thirty-second degree Scottish Rite Mason. William Geake left last night for Indianapolis to make arrangements for the funeral.

HUMBRECHT.

George, the six-months-old child of Mr. and Mrs. George Humbrecht, of No. 42 West Third street, died this morning of lung fever.

WEBER.

At her home, 102 North Calhoun street, this morning occurred the death of Mrs. Helen Weber, of inflammatory rheumatism. She was sixty-four years of age and leaves three children; Gust Weber, Mrs. George Bonnell and Mrs. William Regenauer.

CALL TO ARMS.

The Volunteer Army Bill Has Become the Law of the Land.

Was Passed by Congress and Signed by the President Today.

The Call for One Hundred Thousand Troops to Issue Tomorrow.

Congress Agreed to All Changes Reported by the Conference and Enacted the Measure Without Delay--Captain Sampson Promoted to Rank of Rear Admiral--Spain Does Not Declare on Privateering.

WASHINGTON, April 22.—The president signed the volunteer army bill this afternoon, and it is said that at the same time he signed the call for 100,000 volunteer troops. At the white house it is said the call for volunteers will not issue until tomorrow.

IT IS NOW THE LAW.

WASHINGTON, April 22.—The volunteer army bill is now a law. It was signed by Speaker Reed this afternoon and was hurried to the senate where Vice President Hobart signed it at 2 o'clock. At 2:20 it was carried to the president for his signature. President McKinley signed the bill at 3:10 this afternoon.

VOLUNTARY ARMY BILL PASSED.

WASHINGTON, April 22.—The voluntary army bill became a law today. The conference of the two branches of congress reached an agreement before congress convened, and it was passed by the house and senate in the shortest possible time.

According to the bill the time for which all volunteers are to be enlisted is two years. The president is authorized to organize independent troops, but the number is limited to 3,000. The senate receded from its amendment making it compulsory for the regimental and company officers to receive their commissions from the governors of their respective states, and leaving it optional as fixed by the house.

SAMPSON AN ADMIRAL.

WASHINGTON, April 22.—Secretary Long said this afternoon that Captain Sampson had been appointed an "acting rear admiral." It is supposed he will be named later as "rear admiral."

SHOE SNAPS.

Thing's Big Values for Saturday's Rush.

Ladies' flexible sole, fine vici kid, chocolate lace shoes, regular $2.50 shoe; tomorrow at Thing's, $1.77.

Ladies' $2.00 fine hand sewed, flexible sole Oxford ties, chocolate and black, big value, $1.50.

Ladies' hand sewed, cloth upper Oxford ties, $1.25.

Ladies' black and tan Oxford ties, 50c.

Ladies' black and tan lace and button shoes, 99c.

Ladies' light weight and heavy shoes, lace or button, 89c.

Children's tan slices, 49c.

Misses' tan shoes, 79c.

Boys' tan shoes, 99c.

Men's all solid leather shoes, 75c, 93c.

Men's fine dress shoes, in tan and black, $1.49.

2,500 pairs men's fine Vici Kid Lace Shoes, cheap at $2.50; big value at Thing's, $1.98.

20 styles in men's $4 up-to-date shoes, all the new ideas or '98, $2.99.

Ladies' $3 Bicycle Boots, $1.99.

Ladies' Bicycle Leggings, 50c.

Tomorrow will be a big bargain day at the busy shoe store.

S. B. THING & CO.
132 Calhoun Street.

Large Red Boot.

See the new shirts at Reuben S. Patterson's.

FREE.

With Every Dress Pattern Sold Over 50c Per Yard,

We give the Skirt and Braid Lining Free Tomorrow.

DEATHS AND FUNERALS.

Special prices on ladies', gents' and children's hosiery and underwear tomorrow.

Ladies' two clasp kid gloves in all shades tomorrow, 79c per pair, same as you pay $1.00 for elsewhere.

We show the largest line of fancy and plain umbrellas and parasols over shown in the city, at lowest possible prices.

On all lines ladies' hemstitched handkerchiefs tomorrow, 10c; worth 21c.

We are showing the largest line of ladies' shirt waists in the city, and tomorrow we will sell 25 dozen of new pretty style fancy waists at 35c; worth 50c.

Calicos in standard quality, 3½c per yd. tomorrow.

1 bale of 6c unbleached muslin, tomorrow special 4c yd.

Just received 50 new spring jackets, a regular $8.00 number, for $5.00.

10 per cent. discount on all ladies' muslin underwear tomorrow.

15 per cent. discount on all lace, tapestry and chenille curtains tomorrow.

WOLF & DESSAUER,
70 and 72 Calhoun Street.

. J. Welker,

Schmitz Block

116 Calhoun St.

Bargain Saturday.

Tomorrow's Bargains in Spring Goods are exceptionally tempting and unapproachable.

1 case boys' bicycle hose at 15c pair.

100 dozen children's fine black stockings, worth 15c, at 10c a pair.

Children's fine black hose, with white sole, all sizes, at 25c a pair.

Ladies' black hose, double sole, heel and toe, worth 19c, at 12½c a pair.

Ladies' 25c plaid hose at 15c.

1 case ladies' vests, the regular 15c quality, at 10c.

1 case ladies' vests, no sleeves, 5c, worth 25c.

Men's fallbriggan underwear, no such values anywhere else, at 25c and 50c.

Men's 35c white unlaundred shirts for 25c.

A sample line of ladies' shirt waists, worth up to $1.00, choice tomorrow, $1 25.

Ladies' kid gloves in all the new spring shades, 75c and $1.00, worth $1.50 and $1.25.

Ladies' summer corsets 25c, 39c and 50c, worth 39c, 50c and 75c.

Ladies' new ribbon ties, special values at 39c, 50c and 75c.

50c novelty dress goods 39c tomorrow.

Sterling silver belt pins, worth 25c, at 10c.

Special Umbrella Sale,
Special Shirt Sale.

The Evening Sentinel.

BY E. A. K. HACKETT.

FRIDAY, APRIL 22, 1898.

TONIGHT.

Musical Entertainment—Emanuel Walther League, corner Union and Wilt streets.

Hop—P'Galantas at Sons of Columbus hall.

Reception—Ladies of First Presbyterian church in church parlors.

Trades and Labor Council—Special meeting.

Athletics—Sparring between Lawler and Brady, and Brady and O'Leary at Athletic club rooms.

Board of Safety—Regular meeting.

Universal Brotherhood—Regular meeting in Vondermark's hall.

Hebrew Temple — Regular services.

G. A. R.—Sion S. Bass post, regular meeting.

Lodges—Concordia, No. 41, D. of R.; Royal Templars; Fort Wayne, No. 182, I. O. O. F.; Fort Wayne, No. 19, A. O. U. W.; Maumee, No. 50, A. O. U. W.; Mad Anthony Tent, No. 95, K. O. T. M.; Court Koklomia, 1634, Order of Foresters; Schiphit City, U. R. K. P.

Spain may not be a strikingly progressive nation, but they do some things over there much faster than we do them on this side.

Hats, Columbia, and keep it up.

We've got to fight. Let us fight well and have it over quickly.

There seems to be a well defined case of "intolerable provocation" on both sides.

The storm broke loose a little sooner than we expected, but we were ready for it, thank you.

All the experts agree that the war will be short, sharp and decisive. The way to make it so is to make it so.

The Spanish fleet is ten days' sail from Porto Rico, allowing all conditions favorable for the voyage. The rest is easy.

Already the colored troops have fought nobly. They rescued a comrade from durance by vile by carrying the Key West fortlets at the point of the bayonet.

With prompt, sharp work by the army and navy, Havana can be invested and the Spanish forced to capitulate before the fleet at Cape Verde Islands can steam across the Atlantic.

Now if that Spanish fleet is coming this way it should be met and sent back, or up, or down. Let Commodore Schley do with it what Hawkins did to that other armada three centuries ago.

Spain packed our minister out of the country in very short order and with a notable absence of ceremony, but we have shown them a trick worth two of their own. Our fleet has Havana blockaded and our army is ready for business.

The government of the United States deems the handling of his passports in Woodford a declaration of war on the part of Spain, and the government of Spain recognizes a declaration in the sending of the president's ultimatum. With hostilities actually begun, quibbling about the question of which nation has precipitated the conflict may easily be deferred until it is all over.

Twelve years ago a Philadelphia girl, aged eighteen, started in to support herself as a public school teacher. Since then, using only what money she has saved from her teaching, she has done as follows: First she took a trip to England and Scotland. During the next two years she saved money for her second trip, to France, Belgium and Holland, and learned French during her leisure hours. Returning to her school work she began to study German, and at the end of two years was ready for a journey up the Rhine and to Vienna, and back via Dresden and Berlin to Bremen. At the end of the next two years she had learned Italian, and started for Rome. She visited the important Italian cities, and spent two weeks in Switzerland. Two years later she was in Spain and was able to speak the language of that country. During the next year she made her sixth journey to Europe, visiting Denmark, Norway, Sweden and Russia. She has a fair knowledge of Swedish, and says she can make herself understood in Russian.

The Sword is Drawn.

The sword is drawn. War between the United States and Spain has begun.

The United States fleet has already blockaded the harbor of Havana and in a few days the soldiers of the union will be encamped upon the soil of Cuba.

Now is no time to indulge the idiot that peace should have been maintained. The president and those about as well as congress and the people have strived with patience almost beyond reason to avert war. All the friendly efforts of this nation have borne dead fruit. The gage of battle has been thrown at our feet by Spain. There is no alternative but to fight.

Hostilities have commenced. The war is on, and it will be fought on the American side of the Atlantic. Now is the time when parties, creeds and sections should disappear. In truth, they have disappeared. The duty of every American is to be a patriot, and patriotism means his conduct in all things civic as well as in valor upon the field of battle. The government must have the moral support of every American. Let the people be one. Be patient under the burdens and with the privations war must inevitably impose.

The United States is going to war in a cause just and unselfish. Through it the flag will be borne unstained and victorious.

The sword is drawn. Be Americans all.

The new army bill has been prepared to incorporate the views and ideas of the department of war. It embodies the suggestions of General Miles and all the other high military officials of the country and is expected to give comrade form to the teachings of experience. It provides for the two branches of the army in time of war—the regulars and the volunteers—the troops, in time of war, to be organized in divisions of three brigades of three or more regiments each, the divisions to be organized into army corps on the order of the president. Under the provisions of the bill, volunteers are to be enlisted for the term of three years. The volunteer and militia forces are to be governed by the rules and regulations of the regular army. The regimental and company officers of the volunteer army are to be commissioned by the president of the United States on the recommendation of the governors of the states in which the respective organizations are raised. A wise provision of the bill is that organizations of volunteer army shall be kept recruited to their maximum strength, and that no new organization shall be acceptable from any state unless the existing organizations are already thus filled. This is intended to prevent the evil of skeleton regiments with full sets of officers and no rank and file to speak of. The bill makes provision for such examinations of officers as to fitness and capacity as the president may prescribe, and the appointment of department boards composed of volunteer officers, said boards having power to recommend the retirement from the service, with one month's pay and allowances, of any commissioned officer (not outranking the members of the board) whose character, qualifications, conduct and efficiency are found below the proper standard.

Charles Emory Smith, who has been given the portfolio of the postoffice department to succeed James A. Gary, is a veteran journalist and one of the most widely known newspaper publishers in the United States. He is principal owner of the Philadelphia Press, is a man of large capacity for affairs and particularly well equipped for the multifarious duties of the department to the charge of which he has been appointed. Mr. Gary's resignation comes as a surprise. There had been no intimation to the public that he contemplated leaving the president's official family. He asserts that consideration of his health has impelled his action in resigning, but there is a different story told. Mr. Gary has been one of the most active peace men in the cabinet and the beginning of the war no doubt was strongly distasteful to him. There will be some criticism of him for deliberately retiring from office at the very culmination of a great national crisis. But as his immediate duties have little to do with the conduct of the war, his resignation will not cut much of a figure. It is well, too, that the president should be surrounded by advisers who are all in hearty sympathy with his plans.

A most acceptable addition to the United States army will be Sonza and his famous band. This popular musical desires to attach himself to a New York regiment by way of gratifying a grudge against Spain growing out of the persecution of his father, who was a Spaniard and was exiled by the crown. The inspiring compositions of Sousa which have caused many a young gallant to caper nimbly in a ballroom would be equally effective on the march, on the field of battle, and would prove a power in satisfying their author's revenge against the Spanish.

FATE OF OREGON.

Some Anxiety is Felt for the Big Battleship.

Spanish Will Attempt to Prevent the Fighting Vessel From Joining the Fleet at Key West.

New York, April 22.—Anxiety is increasing as to the fate that may have befallen the battleship Oregon. Naval authorities have an intimation that the Spanish will do everything in their power to prevent this formidable ship from joining the fleet at Key West. She is expected to arrive at Montevideo in a few days and nothing can be definitely learned of her movements until she makes that place, the nearest cable station to the Straits of Magellan.

From Montevideo the Oregon will be ordered to Rio Janeiro, where it is proposed to detain her until one or more armored vessels can be sent to act as her convoy. When the battleship reaches Rio Janeiro she will still be 4,000 miles distant from the squadron at Key West.

The great risk that would be run in sending this vessel unattended on so long a voyage the government hesitates attacking. It is cited that the Oregon would have to pass within 1,500 miles of Cape Verde. It is also thought that by the time she reaches Rio Spanish ships will be in the waters of the West Indies and a torpedo fleet might overtake and destroy her. The flying squadron may be sent to join her below the equator and accompany her to reinforce Captain Sampson's squadron.

The Oregon is one of the finest vessels in our navy. She cost $3,126,000. Her type is the steel coast line battleship, with one military mast and a comparatively low freeboard. The armor and armament are most effective. The water line belt of the Oregon is eighteen inches thick and above the belt, from redoubt to redoubt, are five-inch plates for the sides. The main battery of the Oregon consists of four thirteen-inch guns, mounted two in each turret, to port and starboard. The secondary battery is eight eight-inch guns.

THE END COMES.

Senator Walthall, of Mississippi, Dies in Washington.

Washington, April 22.—Senator Edward C. Walthall, of Mississippi, died of typhoid pneumonia in his apartments at the Cairo yesterday, at 4:30 p. m. Death was not unexpected, the end having been foreseen for several days. The funeral arrangements provide for services in the senate Saturday at 11 o'clock. The interment will take place Monday at Honey Springs, Miss.

Edward C. Walthall was born in Richmond, Va., in 1831. He served in the Confederate army during the civil war, rising to the rank of major general. His profession was law. With the exception of fourteen months from January, 1894, to March, 1896, Mr. Walthall sat continuously in the senate since the 12th of March, 1885.

PRESIDENT UP EARLY.

Breakfasted With Two Old Friends From Ohio.

Washington, April 22.—President McKinley was at breakfast by five minutes past 9 o'clock this morning. Two old friends, Webb C. Hayes and General Hastings, of Ohio, dined with him. Mr. Hayes is the son of the ex-president, and General Hastings was colonel of the regiment in which Mr. McKinley served during the war.

They have been the president's guests for a day or two. It was unusually quiet at the white house during the forenoon, largely in anticipation of the assemblage of the president's official council, for it was the regular cabinet day.

The change in the cabinet became operative today and Postmaster General Charles Emory Smith, of Philadelphia, will sit with the cabinet.

YOUNG WOMEN ENLIST.

Array Themselves Under the Standard of the Red Cross.

Evansville, Ind., April 26.—Dewitt Q. Chappell, a well Known attorney, today began the work of organizing a company of 100 young women who will go to Cuba under the auspices of the Red Cross society to nurse the American soldiers.

Many society ladies will unite with the company. The company will be ready for service shortly after the call for volunteers.

AMERICAN INFLUENCE.

Austrian and German Publicists Dread the Humiliation of Spain.

Berlin, April 22.—Prof. Brunnefritt, a leading Viennese scholar and politician, says:

"The sympathies of Europe with Spain do not express admiration of her colonial administration, but are rather the instinctive expression of a presentiment that the victory of America will be the beginning of Americanizing European institutions.

"Pan-Americanism is not a sentiment entertained by scholars and enthusiasts as panslavism is, but a carefully calculated affair, resting on self-interest, having for its object business and business alone. Already the republics of America have fallen under the influence of United States capital.

"I cannot account for the friendly attitude of England. If England would only join the rest of the powers in sympathy with Spain something might be done to check the American project."

In conversation with an eminent and widely known German publicist, the correspondent asked him what he thought of the situation, and did he think that England and the United States would be drawn closer together.

"Yes, most emphatically so," he replied, "that will be a combination which will be invincible.

"Europe is settling down under Russian rule or under Russian influence in her methods of government. Freedom will be represented by England and the United States and autocracy and militarism by the rest of Europe.

"The Spanish-American troubles, I believe, will draw England and the United States nearer, and will help to divide the world into the two great camps which I have mentioned."

OVER THE PASS.

Clarence Cook Writes From Lake Lindemann.

He saw Many of the Victims of the Terrible Snow Slide—Ready to Sail Up the Yukon.

A letter received by Mrs. Clarence Cook from her husband announces that he is still at Lake Lindemann, on the other side of the Chilkoot Pass. This letter was dated April 4, a few days after the terrible snowslide on the Chilkoot Pass. Mr. Cook went back to the scene and says it was a horrible sight.

The boats to be used by the party in their trip up the Yukon have been completed and Mr. Cook said he expected to start within a few days. He will not go to Dawson City immediately, but will locate on the banks of the Stewart river where so many persons have accumulated fortunes in gold.

A letter descriptive of the snowslide is promised The Sentinel.

DELEGATES CHOSEN.

W. E. Ryan Won All that Have Been Heard From in Dale.

William C. Ryan had no opposition in the selection of delegates to the joint senatorial convention Thursday except in some of the southern townships, where J. F. Snow had been at work. The following selections, all for Mr. Ryan, have been reported:

First Ward—William Brannan, E. A. Ross-Lowin, Charles Taylor, John J. Deegan, Edward F. Claussnitzer.

Second Ward—Joseph Barkenridge, John Duloy, Richard Tannoyhill, H. W. Dickman, Albert Schlormeyer.

Third Ward—J. J. Ryan, W. W. Kerr, George F. Hoss, Frank Falker, William C. Ryan.

Fourth Ward—E. B. Smith, John Dalton, M. J. Houlihan, A. C. Aumann, S. T. Ferguson, Dennis Kylay.

Fifth Ward—Henry Liebenbach, Fred Zollars, William J. Bittenger, Christian Rhine.

Sixth Ward—Philip Kuntz, O. P. Eversole, John Dalman, J. E. K. France, D. L. Harding.

Seventh Ward—Frank Deck, John Dailey, John Casey, William Palmer, Larry Ryan.

Eighth Ward—William Edsall, George Hornan, August Lorlier, George Youngker, Peter Michael.

Ninth Ward—J. B. Lessig, William Bayer, George Smith, Louis C. Schroeder, Joe Ganzer.

Tenth Ward—J. H. Hartman, John Trennel, Hugo Blombach, Richard Schmatzer, Albert Gunsenhouse.

Washington Township—William Miller, Charles Clauvoy, Thomas Hunt, John Ott.

Wayne Township—Phil Knehler, John Engle, Marshal Comminavich, August Leitraw.

New Haven—D. A. Callahan, Michael Ankeny.

Reports from St. Joe, Cedar Creek, Perry, Milan, Eel River and Adams townships indicate the election of the Ryan delegates.

The convention will be held June 4th.

The Seattle Post-Intelligencer of April 13, contained the following notice of the funeral of the late Horace B. Morehouse: "The remains of Horace B. Morehouse were consigned to their last resting place yesterday afternoon. The funeral took place at 2 o'clock from Bonney & Stewart's chapel. Only the immediate friends were present with the sorrowing family when services were read by Rev. J. P. D. Lloyd. Afterward the funeral cortege proceeded to Lake View cemetery, where interment was made. The numerous floral offerings were beautiful, and testified to the devotion of the many friends who had always held Mr. Morehouse in the highest esteem."

Religious Services.

J. M. Stahl, of the Christian church, will begin a series of discourses in the hall, No. 559 South Calhoun street, Saturday night, April 23rd, at 7:30 o'clock, in which he will give a Bible answer to the following questions:

1. Is death the gate way to heaven?
2. Do good people enter upon their reward and the wicked their punishment at death?
3. What and where is the future home of the children of God to be?

Music by quartet.

DON'T FORGET

That each dollar you trade at Reuben S. Patterson's entitles you to one ticket. $10 given away each week.

All sizes, 6 to 10, 18c a pair, or three pairs for 50c.
21-2t SAM, PETE & MAX.

CYCLISTS, ATTENTION

We are headquarters for bicycle suits, belts, sweaters, caps and golf hose.

REUBEN S. PATTERSON.

SPRING'S GREAT BARGAIN BEGINNINGS.

A Veritable Climax of Price Wonders.

MEN'S CLOTHING BOYS'

We start right at the beginning of the season with the low prices that usually do not come until the season's end, and this, too, with a matchless stock, tremendous in its assortments.

We display ten styles where others show one—immeasurably superior in every way to any other clothing stock in Fort Wayne, and at prices from 15 to 25 per cent less than others ask for equally good, equally dependable, equally stylish garments. Prominent among the many bargains are the following:

MEN'S SUITS.

MEN'S NOBBY AND WELL-WEARING SUITS, made of staunch service giving, Wool materials, in the very newest patterns, Workmanship, trimmings and everything about the suits, strictly first-class. Price commencing now..... **$5.00**

MEN'S BUSINESS SUITS, made from all the well-known fabrics in the newest Overplaids, Checks and broken effects; also in the quieter plain designs so very stylish just at present. Exquisitely tailored and trimmed. Price commencing now..... **$8.00**

MEN'S FINE SUITS, made from high-grade domestic woolens, trimmed and tailored throughout with that careful attention that only insures good wear and lasty appearance; A superior assortment—over thirty confined patterns to select from. Price commencing now..... **$10.00**

MEN'S VERY STYLISH SUITS, garments designed and made to suit the taste of the most fastidious dressers—suits in whom manufacture of which nothing but the very choicest materials were employed; made of the most desirable novelties and plain Suitings. Price commencing now..... **$12.00**

MEN'S FINEST SUITS, the choicest of the choice, the acme of perfection in clothing ready to wear; all the real nobby cloths, colors and patterns; all the correct, thoroughly up-to-date styles; in fact, an exact duplicate of the best merchant tailor work. Price commencing now..... **$15.00**

LEHMAN'S,

34 and 36 Calhoun St.

WHAT MEN SAY WHO ARE MASTERS OF THE WHEEL.

Some Valuable Hints to Bicyclists for the Coming Season.

KEN LEWIS.

The bicycle has made a revolution in the world.

It has produced a new race of men and women.

Bicycling is pleasant and agreeable, and for this very reason is often dangerous.

Why?

Because it brings a strain which you do not realize! In the pleasure and excitement of the action this strain is unnoticed.

Those who ride, both male and female, frequently feel pains in the muscles, the loins, and across the back, a strange weariness, leaving down sensations, and other depressions. Now these feelings are the result of overexertion. You may not notice them at first, but they are certain to wear you out unless checked.

There are many noted bicyclists who will probably visit this country the present season. Among this number is Mr. Kendrick Lewis, champion cyclist of Australia, who is certainly a phenomenal rider. Like all great cyclists, he knows the strains which training and constant work bring about, and in writing upon the subject recently, he said:

"Probably I have fought as many stubborn contests in cycling competition as most cyclists, and have achieved a large measure of success.

"I can truthfully state that some of my victories would have been turned into defeat, had it not been for the use of Warner's Safe Cure while training.

"I can confidently recommend this great remedy to all cyclists, and I desire to bear testimony to the splendid hygienic aid Warner's Safe Cure is to all who use the wheel."

Mr. Lewis and other cyclists agree with athletes generally in regard to the great benefit of Warner's Safe Cure. Among the number is Mr. W. W. Broadhurst, son of Hon. D. J. Broadhurst, Mayor of Goldboro, N. C., he says:

"I am an athlete, and of course in my exercises require the most exacting physical perfection. It is sometimes the case that after severe exertion I have headaches or pains in the back resulting from a strain upon the system, and I have found that there is no remedy on earth so good as Warner's Safe Cure."

Many men and more women after returning from an energetic spin refresh themselves, and hence counteract the possible over-exertion, by a drink of Warner's Safe Cure. It is palatable, and, what is more important, prevents the possibility of any injury from the effects of bicycling, and the coming on of kidney or other dangerous diseases.

When great athletes who are in constant training every hour of their lives, find so much benefit in its use, do you think that you, reader, who perhaps overtax your strength unintentionally, may find health by the use of this great Remedy, which has been so useful to those who have been under greater strain than you have?

It keeps you in good health.

EDDIE BALD.

ROYAL ARCANUM.

Meeting of the Grand Council Yesterday.

Several Fort Wayne Citizens Given Prominent Places on the Official Roster and on Committees.

The nineteenth annual meeting of the Grand Council of the Royal Arcanum was held at Indianapolis yesterday and a part of the business transacted is of great importance to the order. It was decided to hold Biennial instead of annual meetings hereafter. This is said to be an experiment. One beneficial result predicted is that there will be a saving of several hundred dollars a year, which will be used to extend the order. In accordance with this policy, the officers chosen yesterday will serve two years. The date for holding the stated meetings was changed from the third to the fourth Thursday in April, so as not to conflict with the meetings of the Knights Templars.

W. F. Edwards, deputy supreme regent, of Baltimore, representing the supreme council, was present and assisted at the installation of the following officers, who were elected:

Past Grand Regent—John C. Warner, Terre Haute.

Grand Regent—J. E. Shultz, Michigan City.

Grand Vice Regent—R. M. Milligan, Evansville.

Grand Orator—E. J. Bierhaus, jr., Vincennes.

Grand Secretary—E. E. Schroer, Indianapolis.

Grand Treasurer—N. S. Byram, Indianapolis.

Grand Chaplain—F. E. Lambert, South Bend.

Grand Guide—J. F. Patterson, Fort Wayne.

Grand Warden—J. B. Shutts, Aurora.

Grand Sentry—George Gottman, Evansville.

Supreme Representatives—J. F. Elder, Richmond; John H. Ross, Lawrenceburg.

Alternates—John C. Warren, Terre Haute; Will H. Tigar, Fort Wayne.

Grand Trustees—George J. Enoch, Lafayette; Charles E. Hough, Indianapolis; J. W. Camper, South Bend.

Committee on Laws—Justin N. Study, Fort Wayne; H. T. Conde, Indianapolis; W. L. Dalhotte, Valparaiso.

Committee on State of the Order—S. B. Lewis, Evansville; George W. Ball, Lafayette; W. H. Stephenson, Wabash.

State Medical Examiner—B. F. Hodges, Indianapolis.

See the beautiful neckwear at Reuben S. Patterson's.

CLEVELAND'S SPEECH.

Princeton Undergraduates Call Out the Ex-President.

Princeton, N. J., April 22.—Former President Grover Cleveland was visited last evening by a procession of undergraduates and asked for a speech. After several "three times three" and Princeton "locomotives," with Mr. Cleveland's name attached, the former president stepped out on his front veranda and faced a crowd of enthusiastic and patriotic undergraduates and townspeople. "I suppose this demonstration is in the interest of the present national crisis," said Mr. Cleveland, when silence was restored.

"It is impressive in these exciting times to follow our country, no matter whether it may be right or not. Patriotism makes us love our native land, and fills us with willingness to stand by it, even until death. We hope our country is now in the right. May we in after years, when matters are all settled, look back and say, 'We were right, and fought for a good cause.' But we should be conservative in our actions, and not let our feelings get the better of our more sober thoughts. Gentlemen, I thank you for the honor you have shown me." Tomorrow evening there will be a mass meeting of the college for the purpose of forming a company of undergraduates to volunteer its service in time of war.

CASTORIA

For Infants and Children.

The fac-simile signature of Chas. H. Fletcher is on every wrapper.

The element of exclusiveness which prevents your spring suit from being duplicated at every turn is one of our boasts.
21-2t SAM, PETE & MAN.

FORMING AN ARMY.

Work of Organizing Troops at Chickamauga.

Brigades Are Being Formed and Filled Up as Fast as the Soldiers Get to the Camp.

Chattanooga, Tenn., April 22.—The work of organizing the United States troops centering at Chickamauga into brigades and divisions, in order, as General Brooke expressed it, "to place them on a war footing in the most effective manner," has begun. The cavalry and artillery formations have already been completed. The infantry regiments, of which a greater number than was supposed even by General Brooke yesterday will rendezvous at Chickamauga, will be organized into brigades as fast as they arrive. Camping grounds for two brigades of cavalry have been selected and occupied by the troops already there.

Col. A. K. Arnold, who arrived today at the head of his command from Fort Riley, Kansas, was placed at the head of the First brigade of cavalry, he being the senior officer on the ground. Col. Geo. G. Hunt, of the Second cavalry, has been placed in command of the second brigade. The artillery, which has been divided into brigades, has been placed in command of Major Dillenback, the senior officer present, until the arrival of Colonel Randolph and Major Kessler, when the latter will assume command of the brigade, both to be under Colonel Randolph.

Twelve train loads of cavalry and artillery and infantry, all from western points, arrived in Chattanooga today and as fast as possible were sent out to Chickamauga and unloaded.

Before midnight almost as many more will have arrived. The Twelfth infantry, from Fort Niobrara, Neb., in command of Col. "Charity" Andrews, which was intercepted at Nashville on its way to Mobile, was among the first arrivals. This body of troops was quickly followed by companies T and K, first cavalry, and companies A, C, D, F, G, and H, sixth cavalry from Fort Riley, Kas., 350 men and thirty officers in command of Col. A. K. Arnold.

These troops and their horses and camp equipage occupied six trains.

Major General Brooke said today that the Seventh infantry, from Fort Logan; the Eighth infantry, from Fort Russell; the Twenty-fourth infantry, from Fort Douglass, and the Sixteenth, from Forts Sherman and Spokane, and Boise barracks, all on their way to New Orleans, had been intercepted and would probably be sent to Chickamauga. With the infantry here from yesterday and that already on the grounds here, this will make ten full regiments of infantry at Chickamauga, swelling the number of troops there to nearly 10,000 men.

Want a Day of Fasting and Prayer.

Pittsburg, Pa., April 22.—The executive committee of the national reform association has prepared a message which will be sent to President McKinley today, urging him at this "critical hour of our national life, with the horrors of war impending," to proclaim a day of fasting and prayer.

The new Hartman hall, on South Hanna street, was dedicated last evening. The owner "Hobby" Hartman, exerted himself to his utmost to make the host of friends that gathered to give the place a house warming, enjoy themselves to their utmost capacity. Mayor Scherer was present and made a neat speech, dedicating the hall to the pleasure of the south siders. A musical entertainment was given and then the company enjoyed a dance that lasted into the small hours.

A gentleman who owns a large farm near Rochester was in Warsaw Monday afternoon, says the Warsaw Times, endeavoring to make some arrangement whereby his son should be released from the Indiana National Guard. He had a long talk with Major L. B. Harler, but gained no satisfaction from him. He finally decided that he would be driven to the last resort of hiring a substitute. Accordingly he offered forty acres of improved land near Rochester as a reward for any one who would take his son's place in company D of the Second regiment, which is stationed at that place. Bill Cox, a young man living in Waraaw, took up the proposition, was deeded the land, and is the first substitute in Indiana in the present war.

We can give no stronger recommendation to your favor than by saying that we believe our display of spring suits and top coats worthy of us and worthy of your who come to visit us.
21-2t SAM, PETE & MAX.

Subscribe for The Sentinel.

B-4-BUYING A LAWN MOWER

Call and see our line of Pennsylvania, New Quaker City and Westfield MOWERS.....

—also—

Garden Hose and Garden Tools.

PFEIFFER & SCHLATTER, 38 and 40 E. Columbia St.

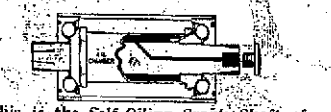

This is the Self-Oiling Crank Shaft of

THE STEARNS BICYCLE

"THE YELLOW FELLOW"

1898 MODELS $80.00

BLACK & PELTIER,

1 Dozen W. Wayne St.

The Smith Premier Typewriter

THE SIMPLE, DURABLE, EASILY OPERATED, MECHANICALLY SUPERIOR WRITING MACHINE.

Send for New Art Catalogue.

Smith Premier Typewriter Co.,

NO. 122 E. MARKET ST., INDIANAPOLIS, IND.

REGULAR SPANISH

This is the exact size and shape of the Regular Spanish Cigar. The only 10c Cigar that sells for 5c.—Made by HASTEN & KOHLMEYER, 248 Calhoun Street.

Globe

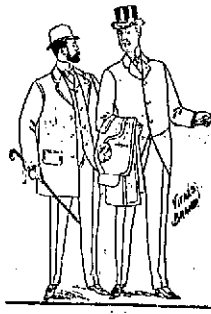

PLAIN FACTS.

Why wear clothes that do not fit. Disgusted parties, who left measures with tailors, but refused to take their suits owing to bad misfits and cheap finish, are buying our high grade suits every day. No more tailors for them, as they find we take the proper pains to turn out the best fitting clothing in the city. Besides the style, finish and patterns of our

$10.00, $12.00, $15.00, $18.00 and $20.00 Suits

Can only be equalled by the highest price tailors. If you want to dress in first-class style, come and try one of our nobby spring suits.

GLOBE Milwaukee

Headquarters --FOR-- Men and Boys' Swell Spring Outfits.

LADIES DO YOU KNOW DR. FELIX LE BRUN'S Steel & Pennyroyal Treatment

is the original and only FRENCH safe and reliable cure on the market. Price, $1.00, sent by mail. Genuine sold only by Geyer & Talley, 84 Calhoun street, Otto G. Kleinsorge, 82 S. Berry street, corner Clinton street.

ROME CITY —AND— Return —FOR— 50c.

Every Sunday 6:45 A. M.

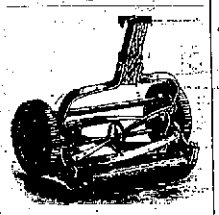

F. M. SMITH & CO.

RUN EASY.

OAK LAWN, NEW QUAKER CITY, CONTINENTAL LAWN MOWERS

At Rock Bottom Prices.

F. M. Smith & Co., 22 Calhoun Street.

Phone 284.

A. Hattersley & Son

PLUMBERS, STEAM AND GAS FITTERS.

148 E. Main Street.

Fort Wayne, Indiana.

D. D. & W. E. WEISELL 30 Calhoun St.

DENTISTS

Painless Extracting by our own Safe Method.

J. F. ZIMMERLY & CO.

Practical Plumbers,

Gas and Steam Fitters.

80 10 CALHOUN STREET

Dr. B. A. Stockdale SPECIALIST!

Cures Chronic Catarrh and all diseases of Nose, Throat, Lungs and Stomach.

NERVOUS DEBILITY & SKIN DISEASES.

Hours—9 to 11 a. m., 2 to 5 and 7 to 8 p. m.

Dr. B. A. Stockdale, 33 W. Washington St., Fort Wayne, Ind. Not in Office Wed. and Thurs.

DO YOU KNOW HER?

She tells you in trumpet tones, that if you want to make your selections of Wall Paper out of an immense line, plenty of all kinds, from the very cheapest to the very best to choose from, where you are sure to find goods to please you to suit your taste, just the kind you have been LOOKING for; if you want to go where they are glad to show you the goods whether you want to buy or not; where you are always sure of courteous treatment, fair dealing, prompt service and lowest prices; where they trim your paper without charge and take it back at same price you paid for it, any paper you have left over, in short, if you wish to buy your Wall Paper where they will treat you as you would WISH to be treated, hoping thereby to merit and receive your patronage, you will goastnight to

L. O. HULL, 90 Calhoun St.

J. C. PELTIER,

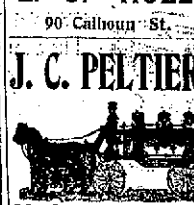

Undertaker and Embalmer.

17 West Wayne Street.

The Perfume of Violets

The purity of the lily, the glow of the rose, and the death of Hope combine in Ponson's wonderful powder.

MAY MEET HERE.

Fort Wayne After the Next R. Y. M. C. A. Conference.

The Base Works Makes a Contract to Equip a Big Steam Plant—Local Gossip.

There was a meeting at the Railroad reading rooms last night which may result in the bringing here in September or October about 500 men who are prominent in Y. M. C. A. work. Six years ago the railroad branch of the association inaugurated the practice of holding biennial conferences of the local secretaries and others interested in the work, the chief object being the advancement of the movement. The last meeting was held in the east, at Clifton Forge, Va., and the western and central states claim the honor of the next conference, hence the meeting last night. At it were C. J. Hicks, of New York, international secretary of the railroad branch; E. L. Hamilton, of Chicago, assistant international secretary; E. S. Stacey, state secretary, and the leading local workers, including Secretary J. W. Burns.

The sentiment in favor of holding the next conference in this city was unanimous, providing the railways lend their aid by furnishing the delegates from abroad with transportation, as other lines did on similar occasions, all delegates being men in the railway service. It is believed a satisfactory arrangement with the railways can be effected and it is pretty safe to say that the conference will be in this city next fall. Messrs. Hicks and Hamilton, who were in St. Louis last Wednesday, laid the matter before General Manager Joseph Ramsey, of the Wabash, and that gentleman strongly favored holding the conference in Fort Wayne, promising that his company would do the handsome thing in the way of transportation, and other railway officials will doubtless look at the matter in the same light.

If the conference is held here it is proposed to hold big meetings in the Third Presbyterian church, using the somewhat limited quarters of the Y. M. C. A. for committee rooms and other purposes, where the attendance will be smaller than it will be at the general conference. After the meeting last night, the participants sat down to a repast prepared by some of the ladies of the association. Messrs. Hicks and Hamilton left on the Nickel Plate for the east this morning.

COUPOLE BASE ENGINES.

Yesterday the Base Foundry and Machine company received a contract from parties in New York for a steam plant which will include cross compound Corliss engines of a capacity of 400-horse power and three boilers of 150-horse power each. The cylinders will be sixteen and thirty inches, respectively, in diameter and have a stroke of forty inches. Other appurtenances, such as heaters, smokestacks and pumps, are included in the order. Work upon the boilers and engines will be commenced immediately. This plant will be erected in a street car power station when completed.

PERSONAL AND OTHERWISE.

William Heine, boilermaker at the Wabash shops, is sick and unable to work.

A. Chanock, a painter in the east car shops, has taken a week's lay off to attend to some private business.

Joseph Haley, Nickel Plate engineer, has returned from Chicago, where he spent a few days with friends.

Nickel Plate Fireman H. L. Palmer is sick and off duty. Fireman Frank Maloney, of the same road, is taking a few days' rest.

Mr. and Mrs. A. H. Lilley, formerly of Bellevue, are now living at 322 West Main street. Mr. Lilley is a Nickel Plate brakeman.

The Lake Erie and Western earned in the second week of April $60,238, a decrease as compared with the corresponding week of 1897 of $1,036.

Trainmen and station employes on the Vandalia have been notified that they are expected to appear in their new summer uniforms and caps May 1st.

George Schoid and Ernest Tegtmayer, machinists in the Pittsburg shops, are at work again after an absence of several days. The latter had been sick.

The Missouri, Kansas and Texas is building a hospital car to cost $10,000. It will be equipped with a complete drug store and have a surgeon's operating room.

There is no lack of patriotism in the electric works, and if there is a call for soldiers a hundred or more of the employes of that establishment are ready to respond.

Frank O'Brien now has a regular run as express messenger on the Grand Rapids and Indiana from Fort Wayne to Cadiz and return. He made his first trip Tuesday.

The Wabash earned in the second week of April $262,398, an increase over the corresponding week of 1897 of over $10,393. Since July 1 an increase of $1,190,178 is shown.

Indianapolis Journal: "Citizens of Andrews are much elated that the Wabash company has begun to put its yards in good condition and increase the side track room. The removal of so many crews from Andrews to Peru had caused a good deal of ill feeling on the part of citizens who had invested money there, expecting that Andrews would always be an important division point."

The court has ordered the sale of the road and right of way of the Indiana Midland's extension May 31, for the purpose of satisfying claims held by A. J. Yaeger, of Ohio, for grading the line from Anderson to Muncie.

F. E. Tracey, who has tendered his resignation as assistant secretary of the Baltimore and Ohio Southwestern, began service on the road when his father was its president, it then being known as the Ohio and Mississippi.

The common stockholders of the Toledo, St. Louis and Kansas City have prepared an appeal from the foreclosure decree and will give bonds to carry over the sale for an indefinite period. This is litigation which has not been looked for.

A new pattern of express car is being built at the Vandalia shops at Terre Haute. The car is built in a very substantial manner and so protected with double doors and heavy sheet iron riveted together that it will be practically burglar proof.

Mr. Herr, lieutenant of the Pennsylvania special police, has been made captain of the Panhandle department, with headquarters at Indianapolis and is now preparing to move to that city. His place on the force here will probably fall to a man from the southwestern system and it is believed by some that it will be George Coling, who served as special police in the employ of the city for two or three years. Mr. Herr was one of Captain Stoll's best men and is deserving of the promotion which has fallen to his lot.

The Monday Morning Journal.

Beginning Monday, April 25, the Journal company will publish seven days in a week. No increase in price of subscription—10c a week. If you want a live morning paper on your breakfast table every day, telephone No. 12 and get the Journal.

BABY CABS.

Kane's Baby Cabs are superior to the other makes sold in Fort Wayne. Don't buy until you see our new line, and if our goods are not made better and our prices lower we will give you a baby cab free of charge.

KANE'S.

DEMOCRATIC HEADQUARTERS.

The Democratic Headquarters, at 21 East Main street, will be open day and evening from now until the election. Democrats are invited to drop in at any time. 13tf

FRUIT TREES.

Apple, Plum, Pear, Cherry, Grapes, Currents, Roses and Ornamentals, freshly dug, from Geneva, N. Y., nurseries, at reasonable prices. Corner Bar and East Main streets. 221f

Swell, nobby, stylish top coats that are right, $10, $12 and $15.

21-2t SAM, PETE & MAX.

ORDER OF EASTERN STAR,

Grand Chapter,

Indianapolis,

April 26-29,

$3.60 Round Trip,

Via Wabash Line.

Tickets sold for the above occasion will be valid for return passage up to and including April 30th. Three fast trains, leaving Fort Wayne at 5:31 a. m., 9:33 a. m. and 12:35 noon. For further particulars call 'phone 6. 22-3t

RALLY ROUND THE FLAG.

Enlist in Captain John B. Maguire's company of volunteers. "Remember the Maine."

Mothers, be sure and use "Mrs. Winslow's Soothing Syrup" for your children while cutting teeth. It is the best remedy of all. May 8eod&w

Mrs. W. W. Mungen and baby, Greco, return from a visit in Indianapolis today.

CARRYING COAL TO NEWCASTLE.

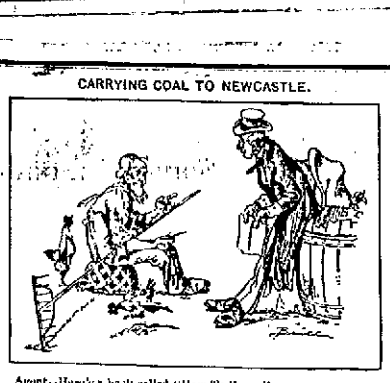

Agent—Here's a book called "How To Farm."
Farmer—But I know how for farm. Why don't ye sell gol' bricks or sulkin' sensible?

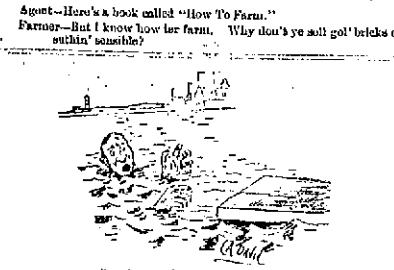

"Board wanted by elderly gentleman."

BASE BALL.

Items of Interest to Lovers of the National Game.

Happenings in the Several Cities of the Inter-State Circuit—What the Players Are Doing.

Blake is playing a very fast game for Cleveland.

The Page Fence Giants beat the Toledos yesterday 4 to 3.

Manager Whistler has released Pitcher Madden and Catcher Russell.

The Pennas play the Fort Wayne leaguers at Lakeside park tomorrow.

Campbell will play in the outfield for Grand Rapids and Westlake on second base.

Billy Crook, who played in Fort Wayne some years ago, will play third base for Wheeling this season.

Bolden is convalescing rapidly and will probably not be taken home to Cleveland. His brother is attending him.

New Castle won from the Buffalo Eastern league team yesterday, 8 to 3. Gnesse pitched a great game for New Castle.

Manager O'Meara will not take all the pitchers on the first trip to Dayton and Springfield. One of the twirlers will spend the week at home.

Manager O'Meara may arrange a game with the Marquettes of Chicago for April 24. If this game is not arranged the Fort Waynes will play the Spy Runs.

President W. H. Watkins, of the Pittsburg club, announces that the Pirates will be given prize money if they finish fifth or better in the league race. If fifth, each player will be given $100; if fourth, an additional $50 will be given, and so on.

The H. G. T. club defeated the Podunk ball team by a score of 6 to 3 yesterday. Batteries—Pounk, Mannix and Dowling; H. G. T., Connolly and Mulhorne. The feature of the game was the batting of McKendry and base running of Mannix.

Torreyson will not be allowed to retain Second Baseman Healey, as the powers that be have said he must go to Burlington. Outfielder Hemphill will not be with Grand Rapids and Barber has been released. Justice, a Toledo player who was on the Wheeling reserve list, will play short on the team.

The president of the Inter-State league will have charge of the arrangements for the playing off of the cup series next fall to the extent of making the date and apportioning the games to the two leading cities. It is proposed to obviate such fiascos as that of last fall, when the Dayton management sulked on the games and refused to have any of them played at the home of the "Old Soldiers." This arrangement pertains to the Spinney cup series.

A special from New Castle says: "The arrangements for the opening of the base ball season here next Monday have been about completed and the indications are that the day will be a gala one in this city. There will be a big parade of street cars about two o'clock, including a brass band. The open cars will be used, and at least fifteen of them will be in the procession. At the grounds Mayor Smith will pitch the first ball across the plate and Judge Wallace will catch it. By the way, the judge used to catch for the Westminster college team and is an enthusiastic lover of the game. Manlove will umpire the game here Monday and Tuesday."

Be sure and buy your black suit of Reuben S. Patterson.

THE MARKETS.

CHICAGO, April 22.—Wheat—May, $1.14½; July, 68⅝@⅞; Sept., 81⅛; Dec., 80⅝.

Corn—April, 32⅞c; May, 32½@⅞; July, 33⅝c; Sept., 34⅛c.

Oats—April, 27⅞@⅛; May, 27⅝@⅞; July, 24⅛; Sept., 22⅝.

Pork—April and May, $10.95; July, $11.12.

Lard—April, $5.50; May, $5.50; July, $5.60; Sept., $5.70.

Ribs—April, and May, $5.40@5.42½; July, $5.50@5.52½; Sept., $5.60.

Iron clad stockings, all sizes 18c a pair, 3 pairs for 50c.

21-2t SAM, PETE & MAX.

NOT BEYOND HOPE.

Rheumatics Give Up in Despair After Many Years of Endurance.

A New Remedy That is Curing Cases Considered Helpless.

Those who have suffered, year in and out, with rheumatism, will be glad to know of a remedy that has proven an absolute specific. There are no conditions of rheumatism no matter how severe nor from what cause that cannot be immediately relieved and permanently cured by Gloria Tonic. People who have tried a hundred remedies, liniments, and doctors are apt to be resigned to their fate. They come to believe that there is no such thing as a cure for rheumatism. They have been disappointed so many times that another trial seems almost useless. This is the class of rheumatics that the maker of Gloria Tonic wants to reach. He will show such evidence and give such a wealth of testimony from well-known people as cannot fail to convince.

A recent letter from a lady who suffered for 12 years is but an incident in the wonderful results that have followed the use of Gloria Tonic: "Mr. A. J. Smith: I should have written you long ago, which would have been my duty, to offer you my thanks for your wonderful medicine which thoroughly cured my rheumatism. I wish I could tell the whole world of the wonderful curative power of Gloria Tonic. I have suffered very severely and all the remedies used for it proved worthless except Gloria Tonic. I am 66 years old and thank God and you that I am well again. Respectfully, Friederike Arnold, Indian Ford, Wis."

Gloria Tonic is made by John A. Smith, Summerfield Church Building, Milwaukee, Wis. It is now on sale at druggists' at $1.00 per box. Testimonials and a free sample of Gloria Tonic will be mailed by Mr. Smith if requested.

SOLDIERS ARE READY

No Orders Received by Fort Wayne Companies.

Captain Reese Perfects the Organization of Company B—May Leave Fort Wayne Tomorrow.

The officers of the Zollinger battery and Fort Wayne infantry companies had received no orders to move up to 5 o'clock this afternoon.

Captain Reese last evening completed the muster of Company B, Third infantry, with a roster of sixty-three men. The maximum number allowed for a company is eighty-four, and recruits will be mustered until this maximum is reached unless the young soldiers are ordered to move before the company is complete. There is a chance that they will be called today. If the call is received before midnight the boys in blue will leave over the Lake Erie and Western at 7:10 in the morning. Following are the officers of Company B:

Captain—C. E. Reese.

First Lieutenant—J. B. Fonner.

Second Lieutenant—W. W. Kerr.

Captain Reese appointed P. A. Thompson first sergeant, and will appoint the other officers later.

A large number of the men of this new company have had some military service and some camp life. Captain Reese, who is the ranking captain of the third regiment, has had nearly ten years of continuous service.

After three years' service he was elected second lieutenant and was made first lieutenant two years later. He became captain after Major Miller's promotion in 1893. He has served in the capacity of captain ever since.

Lieutenant J. B. Fonner served the state with the Fort Wayne Rifles for four and a half years and shortly after his discomfiture from that company he organized the Wayne True Blues, Company G, of the third regiment. He was captain of that company until his resignation three years later.

Lieutenant Kerr was one of the organizers of the Rifles in the year 1885, and resigned after six years of service. He held the position of second lieutenant at the time of his resignation.

Sergeant Thompson entered the service as a member of the Rifles in 1890, and was elected second lieutenant in 1893. He resigned the position of second lieutenant last year.

RULING PRICES.

Now Cream Cheese, 10c pound.

Strawberry Preserves, 7c lb.

2,400 matches, only 5c.

Fine Golden Syrup, 25c per gal.

Fine Bright Michigan Evaporated apples, 10c lb.

Michigan Quartered Dried Apples, 7c lb.

THE NEW KEYSTONE, 240 Calhoun St.

LIKE THE CALL OF '61.

Proclamation Asking for Volunteers Following Precedents.

WASHINGTON, April 23.—Secretary Alger today took to the white house for the president's signature the proclamation prepared at the war department for 100,000 men to serve as volunteers for one year. In many respects the call follows the outlines of the first made by President Lincoln on April 15, 1861, when he asked for 75,000 men. Necessarily there are a number of changes because of the different purpose for which volunteers are asked.

If the precedents are followed Secretary Alger promptly upon the signing and issuance of the proclamation will request the executives of each of the several states to cause to immediately detach from the militia the quota they may be called on to furnish. The governors will communicate the time at which such militia will be expected at the rendezvous where they will be met by officers of the United States to muster them into the service of the government.

Following this the secretary of war will designate officers for the master service and they will report at the places in each state where the troops may be rendezvoused. President Lincoln's first call was for 75,000 men but the total number furnished was 91,816.

THE MILITIA.

Plans Now Formed for Mobilizing at Indianapolis.

The Fort Wayne Companies Will Be Joined Here by Those From Angola, Auburn and Waterloo.

INDIANAPOLIS, April 22.—General Mickey spent a portion of yesterday in looking over the maps, routes, time tables and other details necessary to bring the militia here in case the president issues a call tonight. The companies will leave their respective homes as follows:

The Goshen company would leave at 9:05 a. m. and arrive here at 3:10 p. m.

The Warsaw troops would leave at 1:02 a. m. and arrive here at 3:10 p. m.

The Columbia City troops would leave at 8:41 a. m. and come by way of North Manchester, arriving here at 3:10 p. m. The North Manchester company would come on the same train.

The Wabash company would leave at 11:30 a. m. and get here at 3:10.

The Marion company would leave at 12:21 p. m. and arrive here at 3:10.

The Winchester company would leave at 6:42 a. m. and get here at 9:25 a. m.

The Angola company, with the Auburn and the Waterloo troops will run on a special train to Fort Wayne, leaving there at 7:10 a. m. and come down by way of Muncie, arriving here at 11:30 a. m.

The Fort Wayne company and battery will, of course, join this train and come down at the same time.

The Decatur and Bluffton companies start at 1:13 a. m. and 8 a. m. respectively, and arrive here at the same time, connecting with the other troops at Muncie.

The Lafayette company starts at 12:58 a. m. and arrives here at 3:30 a. m.

A RICH PRIZE.

A Spanish Steamer Bound for Cuba With a Valuable Cargo.

LAS PALMAS, Canary Islands, April 22.—The Spanish steamer Montserrat, of 2,587 tons, which sailed from Cadiz on April 10th for Havana, touched here on April 14th and proceeded the same day for Cuba. She had on board a valuable cargo and a number of troops and war material. The troops and war supplies were landed here but the steamer proceeded with much cargo on board for Havana, and should prove to be a rich prize for a United States cruiser.

Must Have Certificates.

LONDON, April 22.—The British admiralty has ordered that the bills of lading of all ships carrying naval stores shall be accompanied by a certificate showing the stores are government property in order to prevent the possibility of their confiscation.

Wheat Takes a Jump Abroad.

LONDON, April 22.—The Spanish-American war is bolstering the market. Wheat has jumped five shillings a quarter and holders are disinclined to part with it. At Glasgow sugar rose 2½ 6d per ton, to large business.

TEMPLE THEATER.

One Solid Week, —COMMENCING— MONDAY, APRIL 25th.

Appearance of the Popular Favorites,

MR. and MRS. ROBERT WAYNE,

Accompanied by the Eminent Comedian and singer,

Will S. Rising,

And a competent company of players, presenting a repertoire of High-class Plays.

Change of bill each week.

MONDAY NIGHT—The sensational comedy drama,

"Jim, the Westerner."

POPULAR PRICES—10, 20 and 30c.

Seats on sale at the box office.

SPECIAL—Tuesday night any lady will be admitted free if accompanied by her person paying purchased a reserved seat ticket at the box office before the clock that evening.

FUNSTON CALLED.

The Cuban Leader Summoned to Washington.

KANSAS CITY, MO., April 22.—Major Fred Funston, son of ex-Congressman Charles Funston, of Kansas, passed through Kansas City in day on route to Washington, where he goes on orders from the war department to report for duty at once.

Funston returned from Cuba several months ago to recover from a gunshot wound received in a skirmish while fighting for the Cubans. He had spent two years in Cuba, taking part in many important engagements. Just what his duties will be Major Funston could not say.

Born, to Mr. and Mrs. Koehnlein, of 358 East Washington street—a son.

THE CURSE

Of mankind—contagious blood poison—claimed as its victim Mr. Frank H. Martin, 926 Pennsylvania Avenue, Washington, D. C., and the usual physician's treatment did him not the slightest good. His condition reached that deplorable stage which only this terrible disease can produce.

THE CURE

After all else failed, was at last found in S. S. S.—the greatest of all blood remedies. Eighteen bottles removed the disease permanently, and left his skin without a blemish.

S. S. S. is guaranteed purely vegetable and never fails to cure the most obstinate and terrible case of blood poison. Book free, address, Swift Specific Company, Atlanta, Ga.

SSS

The Rosy Freshness And a velvety softness of the skin is invariably obtained by those who use Pozzoni's Complexion Powder.

FOR SALE.

FOR SALE—A bicycle at half price. Inquire at 27 West Baltic street. 232

FOR SALE—If you want money on personal security, see "ad" on first page, first column. Room 9, Arcade, upstairs. 21f

FOR SALE—Cheap, a nice cottage of six rooms, in Hilliard's addition, because owner is out of city. Inquire at 22 East Washington street. 21-3t-eod

FOR SALE OR TRADE—I have two large stock farms, three miles out from town; three of acre farms, several business lots, and quite a number of small pieces of land, including 4 acres on West Jefferson street, that are suitable for gardening. Also houses and lots for sale in all parts of the city. J. H. Shumaker & Co., 36 E. Berry St., Foneklice drug store. Tfu, tof

FOR SALE—Improved dwelling property on West Berry street, West Washington street, East Buttenfield street, West Wayne street, West Jefferson street, East and West Updyke avenue, West Dwight street, South Harrison street, Fairfield avenue, Broadway, Hanna street, Third street, Hendricks street. Vacant lots in Taber's addition, Lakeside Park addition, Rockhill heirs' addition, Hanna's first and second home addition. Schneider & Wilson, 811 Hoagland Block. 22tf

FOR SALE—One two-chair barber outfit, one victor safe, one Roller dental engine, one cuttlery, one vibrating machine, three barber mirrors, (for 2 chairs), 1 metallic recaller, one grocer's counter scales, one cash register, one grocer's soft drink, one hand trucks, good coal stoves, second-hand stoves, one all kinds of more dressed pickets in satchel, diamonds, firearms, musical instruments, etc., at Jungle, the pawnbroker, clock and jewelry repairing, at Gilbing & Co., 68 E. Main St. 22-3t

HERE TO STAY!

The BOSTON DENTAL PARLORS are not connected with any other Office in the City and are here to stay.

Perfect Work Makes Our Success Continuous.

NO MORE DREAD OF THE DENTAL CHAIR.

TEETH Extracted Without Pain. Crowned Without Pain. Filled Without Pain.

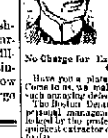

Set of Teeth..... $1.00
Best Teeth, 19-K Gold Crowns..... $5.00
Gold Crowns..... $3.00
Vitalized Air..... of the
Gold Fillings..... $1.00
Silver Fillings..... 50c
Bridge Work, per tooth..... $4.00

A written guaranty for 10 years with all work.

No Charge for Extracting when Teeth are Ordered.

Have you a plate that rocks in your mouth? Come to us, we make a specialty of remedying such annoyances.

The Boston Dental Parlors will be under the personal management of Dr. Reader, acknowledged to be the greatest painless operator and quickest extractor of teeth in the United States to-day.

Our success is causing consternation among competitors.

Beware of doubles who assail us.

NO PLATES REQUIRED

We are the only office in the city that have the patented appliances and instruments which enable us to fill, extract and crown teeth without a particle of pain or bad after effects. Give us a call—we will please you and you will send your friends. If you are not satisfied we will make no charge.

Mrs. A. Baillie, 44 Lafayette St., says: "I had 14 teeth extracted at Boston Dental Parlors without pain or soreness."

REFERENCES: John Ancinitz, Leo, Ind., Mrs. L. J. Bockhoff, 311 E. Washington St., Mrs. Geo. Carnahan, Auburn, Chas. Spicer, State Medical Institute, Mr. William Wecklein, 2 E. Washington.

Open until 8 p. m. Sunday until 2 p. m. Lady Attendant.

Boston Dental Parlors, 74 CALHOUN ST., Over Mandlhart's Drug Store.

Neckwear.

E 18c.
C See
K Our
W Window.
E
A
R

The Bell,

18 Calhoun St.

WANTED.

WANTED—A thoroughly competent girl for general housework. 806 E. Berry St. 219

WANTED—If you want to secure answers, see "ad" on first page, first column, Room 9, Arcade, upstairs. 21f

WANTED—Expert watch, clock and jewelry repairing, at Gilbing & Co.'s, 68 E. Main St. 24 Berry, watchmaker, formerly with H. Mandlhart. 22-3t-eod

WANTED—Lady agents. Experience not necessary. $4 to $6 per day. Ladies, do not let this chance go by. Address box 1, Centralia, Ill. 219

WANTED—Young men to learn barber trade. New method; eight weeks required. Send for catalogue. Moler System Barber Schools, Cincinnati, O. 216

WANTED—Call at the Associated Charities office if you want to hire laboring men or women, to do washing or cleaning. Room 24, Berry Hall, telephone 415. tf

WANTED—Small loans made to salaried people, ladies and others on satisfactory security. Easy terms of repayment. 22 Bass Block, fourth floor. Take elevator. 19-3m

WANTED—At employment office, 30 West Washington street, good girls for all kinds of housework, cooks, chambermaids, dining room girls, etc.; good places at good wages. Mrs. Fitzgerald. 21-3m

WANTED—A pleasant room and board near of Calhoun, south of Main, north of Creighton, by a young gentleman of good and quiet habits. References, please state terms. Address Wm. Fox, care Sentinel. 22-3t

WANTED—A young man desires a position as bookkeeper and clerk in any kind of office or business house. Has had education, graduated in English and has had $400 referencing. Address, H. B., Brothers, 24 Weiler street, Fort Wayne, Ind. 1949

WANTED—Scenic Mirror Halls, all the rage this year. Our Century in War. All about Cuba, Spain, Maine disaster, armies, national constitutions, United States, Spain and all nations; over 500 pages, magnificently illustrated; one agent sold 50 in one day, others making $75 per day; sample boxed large, carriage free; 20 days' credit, prize low, freight paid; handsome outfit free; send 4 cents in stamps to pay postage. Educational Union, 21 Adams St., Chicago. 1949

PERSONAL.

LADIES and gent's fine, solid gold filled Waltham watches, Elgin or Waltham, $15 on payments of $1 per week. Factory Sales agents, R. M. Schmitz Block. 216

FOR RENT.

FOR RENT—No. 13 West Jefferson street, $20 per month. H. S. Williams. 216

FOR RENT—Furnished rooms with modern improvements, 108 East Berry St. 134

FOR RENT—Nicely furnished front room with privileges of bath, at No. 32 Calhoun street. 209

FOR RENT—Four furnished rooms. Can be used for light housekeeping. Inquire, 120 West Jefferson St. 44f

FOR RENT—House of 8 rooms on South Calhoun St., modern improvements. Inquire, 31 West Williams St. 8f

FOR RENT—If you want money on household goods, see "ad" on first page, first column, Room 9, Arcade, upstairs. 8tf

FOR RENT—160 East Berry street; all modern improvements, bath room, electric light, furnace. Inquire, 49 Harmer St., cor. Wayne. 27tf

FOR RENT—Eight room house at 125 South Fulton street; bath room, complete (based for hot water); gas and electric chandeliers in all rooms; cement cellar, with gas laundry tubs; driveway from Calhoun street to alley. Will lease to good party. Inquire at 37 West Berry street, corner Harrison. 2tf

LOST.

LOST—Blue and yellow horse blanket. Finder please leave at Fred Lorch's, 57 Lafayette street, and receive reward. 216

PROFESSIONAL.

DOCTOR MARY WHERRY,

PHYSICIAN AND SURGEON.

Office and Residence 26 Madison Street.

Specialty: Diseases of Women. Telephone 478.

Office hours 9 a. m. to 2:30 p. m. and 7 to 8 p. m.

RHEUMATIC CURE.

RHEUMATIC!

A never failing cure for Rheumatism in all stages and conditions. 2 bottles are guaranteed to cure any ordinary case of Rheumatism. Try it, it will cure you. For sale by

GROSS & PELLENS, 91 Calhoun St.

BUSINESS DIRECTORY

GROCERS.

Rohrmon Bros., Fine staple and fancy groceries, 94 Broadway. Give us a trial and you will become a customer. Both Phones No. 68.

FEED STORE.

W. D. BENDERSON, Dealer in hay, straw, feed and seeds, pure oil meal, poultry supplies, etc. 57-63 E. Columbia St. Phone 144.

DRUGGIST.

MARTIN H. WEBEL, Drugs, medicines, chemicals, paints, toilet goods, etc., cor. Hanna & LaSalle Sts. Phones, old, 289, new 340.

PLUMBERS.

McDONALD & YOHSE, Practical Plumbers, Steam and Gas Fitters. 96 Wells Street. Phone 738.

PHYSICIANS.

DR. B. GARD—To ladies suffering from ailments peculiar to their sex, we consult free of charge, at our office, 17 W. Wayne Street. Telephone 362.

DRUGGISTS.

GROSS & PELLENS, DRUGGISTS, Corner Calhoun and Wayne Streets. Phone

PHYSICIAN AND SURGEON.

MRS. CARINA B. C. HANNIS, M. D., M. D.

Office and residence, 152 East Berry street, Fort Wayne, Ind.

BANKS.

HAMILTON NATIONAL BANK.

Capital $200,000. Surplus $235,000.

The Hamilton National Bank will pay interest at the rate of three (3) per cent. per annum on certificates of deposit if left four months.

President—Charles Mattlock.
Cashier—John Moler, Jr.

White National Bank,

CAPITAL $200,000. SURPLUS $55,000.

Pays 3 per cent interest per annum on time deposits.

Safe deposit boxes for rent at $3 per annum.

INSURANCE.

D. L. HARDING, Insurance & Loans.

Rooms 39-40 Bank Bl'k.

LAWYER, ABSTRACTOR OF TITLES, INSURANCE, Collection and Loan Agent.

JAMES E. GRAHAM, Room 26, Bank Block, Fort Wayne, Ind.

Stenographer and Notary Public in Office.

D. C. FISHER, Insurance, Real Estate, Loans. No. 16 East Berry Street. Fort Wa Indiana

Ingrain Carpets.

There's nothing in this make of Carpetings that has ever been sold before, equal to these extra fine Ingrains we now exhibit.

The Quality is Extra Fine.
The Colorings are Rich and New.
The Patterns are Handsome.

The price is the same as are asked for those of the lower grades. Housekeepers wanting

. . . A Good Ingrain . . .

As handsome as a Body Brussels, must call and see this line.

Fine Wilton Carpets.

We now show the Mills new lines of these elegant Carpets—patterns exclusive and cannot be seen in any other house. These are shown in all the handsome new colorings.

Japan and China Mattings.

Large new invoices of these clean, cool floor coverings in new designs. 12½c up to 40c a yard.

Hand His the compound to clean your Carpets and Rugs.

THE RURODE DRY GOODS COMPANY,
—SUCCESSORS TO—
ROOT & COMPANY.

I PAY THE BEST PRICE.....
For cast off Clothes. Please notify me by postal card and I will call. S. Fieldbient, 76 Barr St.

MONEY TO LOAN.
Fair Terms. Side By Private
Loans made on Household Goods, Pianos, Organs, Wagons, Horses, Bicycles, etc., on easy day or installment, the property remaining in your possession. We have a NEW EASY PAYMENT PLAN which gives you a much longer time at a very low rate. If you are thinking of borrowing, call and we will explain same to you.
Phone 622 Louis F. Curdes,
Offices upon stairs. 5 & 9 Pixley Long Bldg.

SAVE YOUR MONEY
by Depositing It With the
Allen County Loan & Savings Association,
32 East Berry Street.
Try our New Plan. Shares $1.00 each per month. Matures in seventy-seven months.
No Fines or Membership Fee.
I am prepared to make loans of any amount on first mortgage security on farm or city property, at low rate of interest, with the privilege of paying back all or any amounts at any interest paying time. I also have farm and city property to sell and exchange. Any one intending to buy, sell or exchange, will find it to their advantage to call on me.
THE ABSTRACT OFFICE.
KUNNE & CO., 19 COURT STREET.
Abstract of Titles.
Mortgage Loans.

INDIANA MORTGAGE LOAN CO.,
Room 3 Arcade, Upstairs.

RUNNING OVER
. . . WITH THE . . .
Freshness Of Newness!

That's what Sam, Pete & Max store is these days. More new Spring Goods, more new Spring Overcoats, more new Spring Suits, Hats, Shirts, Ties, etc., than you can find anywhere else. We have gotten so in the habit of HEADING THE PROCESSION in everything in the clothing line that we find it hard to "break away" now.

Spring Overcoats.

If you fail to buy your Overcoat here, you'll fail in being as perfectly satisfied as you ought to be, and have a right to be—after you have paid your good money. Coats that will satisfy, at prices that will please. We have lots of that kind. Yours for

$10.00, $12.00 and $15.00.

Spring Suits.

Have you come out of your shabby old winter shell yet? Well, isn't it about time you did? You'll want to when you see the up-to-date, stylish, perfectly tailored, well-fitting, handsomely made Suits with which our tables are loaded. We loaded them for your special benefit. Are you going to help unload, or are you going to hang back? Suits for

$10, for $12, for $15, for $18.

Hats of Stylish Comfort.

Five dollars worth of styles. Six dollars worth of ease. Four dollars worth of satisfaction. Total, fifteen dollars. All yours for $3.00. More here in one hat than you generally get in five. More brains, too, after you get your head in it. Brainy men and Sam, Pete and Max Hats—you always sell them together. Hats for

For, $1.50, for $2, for $3.

Children's Department.

It's one of our great features. Many mothers, particular as to their Boys' Clothing, have found that no where but here can they find so many desirable "Boys' Things." Suits from

$1.50 to $8.00.

Sam, Pete & Max
CLOTHIERS.
SOUTH BARRACKS PRINTS SQUARE

The Evening Sentinel.

FRIDAY, APRIL 22, 1898.

OUR TELEPHONES.
Business Office - - - - - - - - No. 222.
Editorial Rooms - - - - - - - - No. 250.

The Weather.

WASHINGTON, April 22. For Indiana: Showers tonight and Saturday; variable winds, mostly southerly.

NEWS NOTES.

Miss Eva R. Nelson is visiting in Indianapolis.

Mrs. Lewis Gickle has returned from a visit in Decatur.

Mrs. George Davis is the guest of her mother, Mrs. Jones, at the Avenue.

Miss Laura Schuckman, of East Washington street, is visiting friends in Peru.

Dr W. P. Schrader has been appointed surgeon for the Western Gas construction company.

Miss Clara Kenower, of Huntington, who has been the guest of Mrs. W. Hoffman, returned home last evening.

Misses May and Alice Corcoran, of East Lewis street, will entertain the American Daughters of Isabella and their friends at a social tea Monday evening.

Mrs. William Krouse is the guest of her grandparents, Mr. and Mrs. A. Oppenheimer. Mrs. Krouse has been visiting in Logansport and is en route home to Toledo.

The ball given by the Red and Red Fishing club last night at Rumdill hall was a big success. The proceeds will be used to erect a club house on the banks of the St. Joe.

Mr. and Mrs. William Crighton entertained at dinner last evening at their home on Hanchorbridge street in honor of Mr. and Mrs. J. M. Bogue, who leave soon for Allegheny City.

The Jenney Electric Light and Power company has awarded to the National Conduit and Cable company, of New York, the work of placing the Calhoun street wires underground. The cost will be about $25,000.

The ladies of Trinity parish had a cooking school for two winters in the parish house. This accounts for the popularity of their "Saturday Morning Market." Market as usual tomorrow morning at 10 o'clock at Mrs. Shryock's, 27 West Berry street.

Huntington News-Democrat: "Rev. J. Miller, pastor of the Fort Wayne St. Paul's German Lutheran church, will hold services at the German Lutheran church here next Sunday.—Mrs. Olney Grafton, Mrs. C. E. Grayston and Miss Hattie Davis spent Thursday with friends in Fort Wayne."

The Epworth league of the Fort Wayne district will hold a meeting next Monday night at the Berry Street M. E. church to make arrangements for a convention, which will be held in this city next June. The local league will make extensive arrangements for the gathering of the delegates, of which there will be a large number.

The health board has been around the past few days and found the alleys and some premises in an uncleanly condition. The alleys especially are bad. People have dumped refuse in them all winter. The board requests that alleys and premises be cleaned up as a matter of sanitation, and the members have the authority to enforce the decree.

Miss Wynona Hartle, of this city, and William Manck, of San Francisco, were united in marriage last evening at the home of the bride, 308 South Broadway, Rev. C. C. Cissell, of the Berry Street M. E. church, performing the ceremony. Only a few friends and the intimate acquaintances of the bride and groom were present. Mr. and Mrs. Manck will be at home to their friends after May 1 at 308 Broadway.

"Columbia City Post: "Mrs. G. R. Hommick, of Churubusco, spent last night in the city, leaving this morning for Fort Wayne.—Mrs. A. N. Miller returned home Wednesday evening from Fort Wayne, where she had been the guest of friends for the past week. Mrs. W. J. Tyree and sister, Mrs. D. B. Cingston, jr., of South Whitley, spent the afternoon in Fort Wayne. —Mrs. Charles Myers was in Fort Wayne this afternoon."

Strawberries, Pine Apples, Oranges, Lemons and Fresh Vegetables for Saturday Morning.
Extra Nice Florida Strawberries, 15c quart.
Large Ripe Havana Pine Apples, 15c.
Large California Navel Oranges, 20c.
California Seedling Oranges, 20c.
Choice California Oranges, 10c.
Large Wax Messina Lemons, 15c.
Fancy Michigan Lettuce, 10c.
Ripe Florida Tomatoes, 10c.
New Southern Green Peas, 7c quart.
New Golden Wax Beans, 12c qut.
Large Cucumbers, 12½c each.
Radishes and Onions, 5c bunch.
New Asparagus, 8c bunch.
New Bermuda Onions, 10c qut.
FRUIT HOUSE.

MONEY TO LOAN
On real estate or personal security. C. F. PFEIFFER, Rooms 6-7, Bass Blk. 21f

California Dried Fruits.
New Santa Clara Prunes, 5c and 6c.
New Moore Park Apricots, 10c.
New Nectarines, 8c.
New Pears, 10c
New Peaches, 7c and 8c.
New Silver Prunes, 9c
New Raisins, 4c and 5c.
New Pitted Plums, 9c.
New Sun Dried Peaches, 4c.
FRUIT HOUSE.

Mrs. J. W. Bell entertained the West End Whist club this week.

The Fraternities will give a dance in Sons of Columbus hall this evening.

Mrs. Allan Zollars has as her guest her sister, Mrs. Bennett, of Chicago.

Mr. and Mrs. Edward Staley, of Paulding, Ohio, were in the city yesterday.

Miss Mamie Vordermark returned yesterday from a visit with friends in Chicago.

Mr. and Mrs. O. N. Guldlin have gone to California for a month or six weeks' trip.

Mrs. Maurice Strauss, of Monroeville, who is visiting Mrs. Charles Kohn, is ill with the grip.

The ladies of the First Presbyterian church will give a reception in the church parlors this evening.

Carver Wood, of Angola, who has been the guest of friends in the city for a few days, returned home this morning.

Invitations for a pedro party to be given by Mrs. L. A. Bond in honor of Mr. and Mrs. W. H. Watt are issued for Friday evening the 29th.

The trustees of the orphans' home home and their guests had a picnic dinner at the home yesterday. About twenty-five enjoyed the occasion.

G. M. MacDonald, H. B. Trishman, Charles A. Gould and A. F. Maltby, of Chicago, representing the Diamond Investment company, are in the city.

The Trades and Labor council meets in special session tonight to discuss important matters and it is desired that there shall be a full attendance of delegates.

O. H. Rodgers, the aged New Haven citizen, is confined to his home with a threatened attack of typhoid fever. Mr. Rodgers is one of the oldest citizens in Allen county.

A. J. Keller, formerly of this city, is now engaged in business at Houston, Texas. He was unable to be here yesterday to attend the funeral of J. H. Gilmore, Mrs. Keller's father.

The cows in the herd of L. Borent & Sons, dairy farmers, have been examined by Drs. Dye and Meyer and were found to be in good health and a bill of health has been issued to the owners.

There was a rousing meeting of the North Side Democratic club at Himbert's hall, on Wells street, last night. The hall was packed and the speech of John H. Aiken on city affairs was enthusiastically received.

W. L. Moellering, who has been making a tour of the cities of Washington with a view to locating in the northwest, will return to Fort Wayne and locate here. He has told his friends here that these cities are not booming and he is not satisfied with the prospects there.

A daughter was born to Mr. and Mrs. Harry L. Willson, of Grand Forks, N. D., yesterday. The proud papa is the business manager of the Herald in that city and the son of Mr. and Mrs. M. S. Willson, of 59 Oakley street, who were informed of the birth by a telegram received this morning.

Fresh Garden Sass—Turkeys and Chickens Dressed to Order at The Greatest Grocery.
Home Grown Lettuce, 10c lb.
Asparagus, 10c bunch; Peas, 4c quart.
New Florida Cabbage, 3c lb.
Large Smooth Cucumbers, 10c each.
Florida Pineapples, 10c each.
Late Red Cranberries, 5c quart.
Fancy Wax Lemons, 15c doz.
California Naval Oranges, 20c doz.
Six thousand Parlor Matches, 25c.
Canned Goods at our greatly reduced prices are moving rapidly. If you have not yet laid in a supply better do so at once.
Remember our Fresh Meat Market. THE B. W. SKELTON CO.

RALLY ROUND THE FLAG.
Enlist in Captain John B. Maguire's company of volunteers. "Remember the Maine."

RICE, OAT MEAL, ETC.

A strictly fancy head rice only 5c lb.
A good, clean, broken rice only 4c lb.
Slumbaker's Rolled Oats in bulk, 3c lb.
Slumbaker's Oat Meal in bulk, 3c lb.
Canned goods, our prices as low as the lowest and line complete.
NEW KEYSTONE, 210 Calhoun St.

The board of safety meets tonight.

There was no police court this morning.

Miss Tessy Guild is the guest of Mrs. Brooke Sale in Bluffton.

C. L. Olds was in Auburn yesterday to bid on some proposed public improvements.

The ladies of the English Lutheran church will have a sale tomorrow afternoon, at the church parlors.

The Monday Morning Journal.
Beginning Monday, April 25, the Journal company will publish seven days in a week. No increase in price of subscription—10c a week. If you want a live morning paper on your breakfast table every day, telephone No. 1? and get the Journal.

The best line of $2.50 pants in the city at Reuben S. Patterson's.

NO ADVANCE
On Sugars or Coffees With Us.
All Standard Package Coffees, 10c lb.
High Grade and Ambrosia, 15c lb.
12 bars Soap, 25c.
Green Onions, 3 bunches 5c.
Lettuce, 12½c lb.
Rhubarb, 2 bunches 5c.
Dressed Chickens, 10c lb.
Fresh Strawberries, Pineapples, Tomatoes, Peas, etc.
COVERDALE & ARCHER, 21 Harrison St.

The ladies of Trinity Episcopal church will have their regular Saturday market in Mrs. Shryock's basement, April 23, 10 a. m.

FOR TOMORROW.

Our line of fresh vegetables will be complete.
Our strawberries and pine apples will be fine.
Remember our prices will be as low as the lowest.
THE NEW KEYSTONE, 210 Calhoun St.

RALLY ROUND THE FLAG.
Enlist in Captain John B. Maguire's company of volunteers. "Remember the Maine."

Ingersoll Lecture.
Tickets for reserved seats for the Ingersoll lecture will be on sale commencing Monday morning, at No. 16 East Berry street.
The line will form opposite and around court house lawns.
The sale will continue on Tuesday morning at C. B. Woodworth & Co.'s Aveline House Drug store.
Come early and secure good seats, as the demand from out of the city is great.

There are lots of "ons that sell clothing, but the high grade clothing, the clothing that is commented on, is sold by Reuben S. Patterson.

$10,000 wanted at 5 per cent interest, no commission, on $20,000 worth of Fort Wayne business property, first mortgage. P. O. Box 85, City. 22-tf

KANE'S

Low prices are trade catchers. Be sure and get some of the good things for little money. Good machine thread, 200 spool; watches, good timepieces, $1.00 and $1.50; pocket books and purses, 5c up; umbrellas, good values at 50c; overalls, 35c; working jackets, 25c; scissors from 25c up; pocket knives, 25c, worth 50c; razors, best on earth, $1.00 and $1.25; handkerchiefs, 3 and 10c, worth double; hosiery for men, women and children, 5c, 10c and 19½c; bird cages, 50c; boys' lasting ball mitts, 8c; table oil cloth, best grade, 15c yard; ladies' belts, 5c up; combs and brushes at reduced prices, and loads of other bargains.
KANE'S.

WHAT BRINGS HIM BACK.

It is not the fancy work on the inside of the coat that brings the clothing customer back for his second suit. Perhaps that was what sold it to him, but it will never bring him back. Reuben S. Patterson sells the clothing that is made neat, stylish and plain. Each coat is padded, and canvased with the best shrunken canvas. The customer is well pleased with his suit, it keeps its shape, he comes back when he needs another, and you know where such a man sends his friends.

For bulk Garden Seeds, all kinds of Flower Seeds, Tube Rose bulbs, Canna Roots, etc., go to S. Bash & Co. 28tf

Dunlap hats are going fast at Reuben S. Patterson's.

FISHING TACKLE.

A few specials for tomorrow at Kane's. Cincinnati Bass Hooks, 3 for 1 cent. Fine Split Bamboo Rods, with extra Tip, 75c, worth double. Reels, from 8c up. Steel Rods, from $3.75 up. One hundred different kinds of Fish Lines, from 1c up to $2.00 each. Our prices on Fishing Tackle are lower than other dealers buy it for.
KANE'S.

RALLY ROUND THE FLAG.
Enlist in Captain John B. Maguire's company of volunteers. "Remember the Maine."

There will be a called meeting at the Berry Street M. E. church tomorrow afternoon at 2:30 to meet Miss Hadley.

Buy your Lawn Grass Seed and Lawn Fertilizer of S. Bash & Co. 28tf

See the new sailor hats for ladies at Reuben S. Patterson's.

Don't spend a cent for men's or boys' clothing, hats or furnishing goods until you see us. It means a saving of money for you.
21-21 SAW, PETE & MAX.

Bring $10 to Reuben S. Patterson's tomorrow and exchange it for one of those nobby top overcoats.

For Sale.
The Young Men's Christian association building and lot, 40x100 feet. Price $25,000. Inquire or write to W. E. Clarkson, Pres.
27tf 22-23 Pixley Long Bldg.

When you see a difference between the figures we quote for boys' clothing, and those which are lower, it means simply the difference between clothes made to wear and those made to sell.
21-21 SAM, PETE & MAX.

Before buying elsewhere, inspect Heine & Israel's line of wall paper. A more beautiful line of papers never shown before. Prices from the cheapest to the best. Will make a cut of 25 per cent. on all papers. 123 Broadway. 19tf

SPRING OVERCOATS.

We are showing a complete line of nobby top coats from $8 to $20. Don't fail to see our strap seam coat at $10, and our silk lined coat at $15.
REUBEN S. PATTERSON.

TRUNKS.

Special ten-day sale of Trunks at Kane's. If you want a Trunk see our cut prices.
KANE'S.

Bicycle Experts!
Examine the Rarycle Pneumatic and the Rarycle Special at the Rarycle headquarters, opposite Masonic Temple, 81 Clinton.
WM. O'CONNELL, Manager.
18-6

Hand tailored suits for men made from choicest styles, and made to fit, at one-half tailors' prices.
21-22 SAM, PETE & MAX.

Fancy worsteds in neat effects, club checks and broken plaids are the swell things for Men's fine suits. We've got lots of them at $10, $12, $15 and $18.
21-22 SAM, PETE & MAX.

Reuben S. Patterson shows more new boys' caps than all the other stores put together. Over a hundred styles of boys' caps at 50c each.

Just received, a full line of nobby spring suitings, at lowest prices. Fit guaranteed. G. Schmidt, Merchant Tailor, 70 E. Main St. 19tf

Last Saturday we couldn't wait on the buyers who thronged our store. Extra salesman this week, and good service assured.
21-22 SAM, PETE & MAX.

Neat and nobby are the patterns, and a perfect fit guaranteed, in our spring suits. G. Schmidt, Merchant Tailor, 70 E. Main street. 19tf

You can always find the best line of dress suit, cases and traveling bags in the city at Reuben S. Patterson's.

Don't forget Miss Lowry's Auction Sale of Dinner Sets, Chamber Sets, Lamps, Jardiniers, Ornaments and Fancy China now in progress at No. 22 W. Berry street. 20-22-23

Houses Built on Easy Payments.
I have choice lots on Smith St., one block from street car. Price $150. Small cash payment, balance on monthly. Will build you a house to suit. Write me and I will call on you.
PHILIP WYSS, Carpenter,
S. Brent Office and Lock St.

GRAND GYMNASTIC ENTERTAINMENT
—Given by the—
FORT WAYNE TURN VEREIN
Friday Evening, April 22, 1898,
At the Masonic Temple.
Admission 25c, Reserved seats 50c.

THE PEOPLE'S STORE.

Just the time of year, you are thinking about new

Curtains and Draperies.

Our stock of these goods is complete with all the new and choice styles, better values, and lower prices than you will find elsewhere.

Lace Curtains at 75c, 89c, $1.00, $1.25, $1.50, $1.75, $2.00, $2.50, $2.75, $3.50, $3.00, $3.75, $4.00, $4.50 and $5.00 pair.
Swiss Tambour Curtains at $2.00, $3.00, $4.50, $5.00, $6.00, $6.50, $7.50, $8.50, $10.00, $12.50 and $15.00 pair.
Real Brussels Lace Curtains at $4.50, $5.00, $6.00, $6.50, $7.50 and $10.00 pair.
Irish Point Curtains at $3.75, $4.50, $5.00 and $6.50 pair.
Swiss Ruffled Curtains at $1.35, $1.50, $1.75, and $2.00 pair.
Ruffled Muslin by the yard, 10c.
Fish Curtain Nets at 10c, 12½c, 15c, 19c, 25c and 30c yard.
Dotted and Embroidered Swisses at 10c, 12½c, 15c, 19c, 25c, 30c, 37½c, 45c and 50c yard.
Embroidered Tambour and Brussels Nets at 25c, 29c, 33c, 39c, 45c, 50c, 62½c and 75c yard.
Silkolines, all new patterns at 10c yard.
Plain and Figured Denims, new designs, at 15 and 19c yard.
Tapestry and Chenille Curtains at $1.60, $2.38, $2.75, $2.90, $3.38, $3.90, $4.50, $5.00, $5.50, $6.50, $7.50 and $8.50 pair.
New Rope Portiers $2.75, $3.25, and $4.50.
New Tapestries for furniture covering and Draperies at 50c, 75c, $1.00, $1.50, $2.00 and $2.75 yard.
Window Shades, mounted, on spring roller, all complete with fringe, at 15c each.
Opaque Cloth Window Shades, 7 feet long, at 25c and 50c each.
Moquette and Smyrna Rugs, all the new patterns at the lowest prices in the city.

We would call your attention to our perfect stock of the above goods, everything that one be desired we have got.

We shall continue to sell every day and every week, until further notice, Indigo Blue and light Shirting Calicoes, black and white, silver grey and Fancy Prints, all at 3c yd.

A brand new HALF DOLLAR given free with every Confirmation Outfit purchased of us.

ONE PRICE TO ALL.
The People's Store,
BEADELL & COMPANY.

Bargains In Boys' Clothing.

Parents who want genuine suit elegance, stability and service-giving worth (backed by our personal guaranty—"your money back if not satisfied")—at prices much lower than elsewhere, should not fail to clothe their boys Saturday.

24c for 50c knee pants, good mixtures for school wear, all sizes.

$1.48 for $2.50 school suits, jacket and short pants, in gray and brown mixtures, sizes 4 to 14 years, coat double breasted.

$2.19 for $3.00 boys' fancy mixed suits, a first class dress suit. All of our $4, $4.50 and $5.00 suits, put in one big lot to close. This is the biggest clothing bargain in Fort Wayne—all sizes, 4 to 15 years.

$3.75 for $6.00 boys' dress suits—blue and black, all wool cheviots, tricots and worsteds, sizes 6 to 15.

The Bell Clothing House.
18 Calhoun Street.

The Boston Store.

Bargains for Tomorrow.

3½ cent Unbleached Muslin, worth 5 cents.
9-4 Unbleached Sheeting at 19 cents, worth 15 cents.
79 cent Bed Spreads, worth $1.00.
95 cent Bed Spreads, worth $1.25, cents.
85 cent Lace Curtains, worth $1.00.
$1 25 Lace Curtains, worth $1.75.
$1.95 Tapestry Curtains, worth $2.50.
25 cent Ingrain Carpets, worth 35 cents.
50 cent All Wool Ingrain Carpets, worth 60 cents.
10 cent Ladies' Hose, worth 12½ cents.
15 cent Ladies' Hose, worth 20 cents.
19 cent Ladies' Hose, worth 25 cents.
Special low prices on all Spring Underwear.
Special low prices on all Lines
Special low prices on all Ribbons.
5 cent Ladies' Silk Umbrellas, worth $1.00.
Special low prices on Black Dress Goods.
5 cent Dress Ginghams, worth 6 cents.
3½ cent Indigo Blue Prints, worth 5 cents.
3½ cent Red and Black Prints, worth 5 cents.
3 cent Dark Fancy Prints, worth 4 cents.
5 cent Children's Black Hose, extra heavy, all sizes.

Wm. Hahn & Co.,
THE BOSTON STORE.

MEN'S SUITS, $4.95!

SATURDAY, APRIL 23, TOMORROW,

We offer 250 Men's Strictly All Wool Suits, Blue and Black Cheviots, Brown and Gray Pin Check Cassimeres, in straight or round cut sack coat--not a suit in the lot can be bought elsewhere under $7.50--some of them are worth $10.00--for

..$4.95..

THE BELL Clothing House.
18 Calhoun Street.

Every Transaction at This Store!
Is the Forerunner of Many More.

Customers are supplied with all in the grocery and provision line that the market affords, or the most fastidious taste requires. Meats are carefully selected, and I take pride in being able to furnish the best in the market. Cheaper meats are sold but NONE BETTER.

Money Spent Here is Well Spent.

Carefully selected Queen Olives. Imported and Domestic Jams, Jellies and Canned Goods are brands of National reputation. If you want the best, you will always find it at

JOHN N. PFEIFFER'S,
Both Phones 376. 70-74 W. Berry Street.

MEN'S TOP COATS AND SUITS FOR SPRING.

To be in Style, buy a top coat. The handsome, stylish garment, made with strap seams and silk sleeve lining,

Our price only $10.00

A fine grade, made of imported light tan Covert Cloths,

$13.00

The handsome new styles in

SPRING SUITS

Are here, on our counters, brighter, more coloring, more life and attractiveness than ever. Come in and see them. Our prices range from $5.00 to $20.00. All our own make.

SPECIAL SPRING PRICES FOR BOYS AND CHILDREN.
Boy's Knee Pants Suits— handsomest and newest fabrics and designs—plain and fancy effects.

Prices range from $1.00 to $5.00

Boys' Long Pants Suits, made in single and double breasted styles from the very newest fabrics shown.

Prices range from $3.00 to $15.00

We sell the best Working Pants in the city, 75 cents to $3.00. Our Own Make. THEY CANNOT RIP.

Hats, Caps, Shirts, Underwear at Lowest Prices.

J. G. THIEME & SON,
Corner Columbia and Clinton Streets.

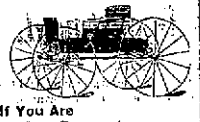

If You Are Out Prospecting
for carriages of any sort, walk right this way, please—We guarantee perfect satisfaction and better terms than any one else forecasts can offer you. Our carriages are noted for style, strength, lightness and easy running qualities.

City Carriage Works,
Barr and Main St.

Dyspepsia, Heartburn, Gas in the Stomach, Biliousness positively cured. Rowser Graham's Dyspepsia Remedy is a specific. One dose prevents all distress, and a permanent cure of the most chronic case of dyspepsia guaranteed. Regular size, $1 a bottle will continue the most obstinate.
At C. DOCKE, Druggist.

MONEY!
Money to loan on Farm and City Real Estate at the lowest rates of interest. We have the money on hand to make loans at once.
The J. F. Schell Loan & Investment Co.,
Rooms 270 Pixley-Long Block.
16 & 18 E. Berry St. Fort Wayne, Ind.

CANNED GOODS DOWN.
5-lb Apricots, 12c a can. 3-lb Peaches, 10c a can. Red Salmon, 10c a can. Sardines, oil or mustard, 5c can. Soda Fountain complete, $100.
S. CANZER.
Cor. Lewis Street.

LOANS TO
Salaried People.
(Ladies' or Gentlemen) on their own names.
ROOM 37 ARCADE, UPSTAIRS.